FAIR TONIGHT AND PROBABLY WEDNESDAY.

The Fort Wayne Sentinel

ESTABLISHED 1833. FORT WAYNE, IND. TUESDAY, OCTOBER 28, 1902.

ORIENT SCOURGED

CHOLERA AND PLAGUE SWEEP THE FAR EAST.

THE PHILIPPINES SUFFER

OF 75,000 CASES 75 PER CENT. ARE FATAL.

DEATH STALKS IN CHINA

APPALLING REPORTS ARE RECEIVED IN WASHINGTON.

Washington, Oct. 28.—The fearful ravages of plague and cholera in the old world are set forth in mail advices received by the marine hospital service.

From Manila Chief Quarintine Officer Perry makes a conservative estimate that the cases of cholera that have actually occurred in the Philippine islands since March 20 last, aggregate 75,000, with a mortality of 75 per cent. He says under date of September 19, that the disease has practically disappeared from those provinces first infected, but those most recently infected are suffering severely. The province of Iloilo and the adjacent island of Negros are badly infected and the situation is alarming. Some of the towns in these provinces have lost 10 per cent. of their population and the epidemic continues severe. In Japan the latest advices show that there have been 4,329 cases and 1,650 deaths from cholera.

SITUATION IN CHINA.

The cholera situation in China is summed up as follows: Provinces of Hunan and Shansi, the cities report as follows: Nanking, epidemic, 40,000 deaths; Foochow, epidemic; Shouyanghsien, epidemic, 3,000 cases per day; Hsinchou, epidemic; Taiyuanfu, epidemic; Hsiaotientze, epidemic; Shouyang, epidemic; Shihlich, epidemic; Chenglohien, epidemic; Kinkiang, reported; Nan Chiangfu, reported; Sheoyang, reported; Hankow, reported; Tien Tsin, reported; Soochow, reported.

In Hongkong since the beginning of the outbreak there have been 459 cases and 396 deaths. Notwithstanding this, local authorities declare the colony free from plague infection.

EGYPT IS RAVAGED.

According to a report of the director general of the Egyptian department of health, the cholera epidemic continues to claim a large number of victims. The number of infected places increased to 1,557. The number of cases registered during the week ended September 15 amounted to 9,467, with 8,278 deaths.

Of the 28,520 cases of cholera registered between July 15 and August 15, 23,648 were fatal. During the four days from September 15 to September 19 there were registered 4,048 cases and 3,761 deaths. In Suez, between September 15 and September 19, 29 fresh cases were registered. In Damietta the daily number of cases recorded is said to be 30. Karnak and Luxor are also infected with the disease.

In Alexandria during the week ended September 15, 64 cases of cholera occurred among Europeans, with 41 deaths, and during the following five days 35 cases and 25 deaths were recorded.

BOY DIES IN TERRIBLE AGONY

ATE POISONED SAUSAGE PREPARED FOR RATS.

Lad Found Poisoned Meat Under the Porch, Where It Was Believed Out of Reach.

After lingering several hours and suffering the most terrible agony, three-year-old Arthur Wagner, son of Mr. and Mrs. Henry E. Wagner, of Suttenfield and Warsaw streets, died at 8 o'clock last evening from having eaten a piece of sausage covered with arsenic paste, which had been prepared for the purpose of killing rats.

Yesterday afternoon the boy's grandmother prepared the poisoned meat and placed it in a dish underneath the porch, where she thought he would be least likely to find it. The boy was playing about the yard with a dog during the afternoon, when the animal crawled under the porch and the lad followed it. He found the meat and gave a little of it to the dog, eating the greater part of it himself. A few minutes afterward the boy began to suffer violent pains in his stomach and was [illegible] physicians were summoned, but they found that the poison had become thoroughly absorbed into the child's system, and although everything possible was done to save him he died at 8 o'clock in the greatest agony.

The child's father is an engineer on the Pennsylvania road and was out on his trip when the boy died. He was summoned from Sandusky, Ohio, by telegraph and arrived home at an early hour this morning. The family is almost prostrated over the tragic occurrence and the condition of the child's grandmother is quite serious.

BUCKETSHOPS ARE HARD HIT

FEDERAL COURT OF APPEALS DELIVERS THE BLOW.

Western Union Has Property Rights in Its News and Board of Trade Cannot Control Quotations.

Chicago, Oct. 28.—An important principle of law was established today when Judges Jenkins, Grosscup, Baker and Bunn, of the United States court of appeals, handed down an opinion to the effect that the Western Union Telegraph company has a right of property in the news which it gathers and that such right does not cease when the news is published on the tickers rented to its patrons. In laying down this new principle, the court of appeals affirms two decisions of the lower court and forever enjoins the National Telegraph News company, the Illinois Commission company and other defendants from using the quotations in question.

The court of appeals also today affirmed the decision of the district court that the Chicago board of trade can control its quotations and that no one has the right to use them without complying with the regulations of the board regarding their distribution.

GIRL HAS GONE HOME.

Mabel Laws, the young girl from Arcade, Ohio, who was abandoned at the Miller home, near New Haven, by her lover, Sam Folk, several days ago, has returned to her home in company with her father, Jacob M. Laws. Meanwhile, nothing has been heard of the recreant lover, whose whereabouts are involved in mystery unfathomable even to clairvoyancy. L. F. Folk, the delinquent lover's brother, while in Fort Wayne the other day, consulted a clairvoyant in the hope of having his brother's hiding place revealed. The seer told him she could see him going into a grocery store somewhere and then he disappeared Later he was seen in a dark room, but very indistinctly, as of course. Whether the grocery and dark room were located in Manitoba or Oklahoma or some other where, the seeker for light did not learn. Meanwhile Sam Folk is wanted powerfully bad in the little Ohio town where glad welcome and free pardon await him.

BISHOPS CONSECRATED.

St. Paul, Minn., Oct. 28.—The consecration of Bishops Stariha and Keane at St. Paul cathedral this morning was celebrated in the presence of a large assemblage. The attendance taxed the capacity of the edifice. Fully 400 of those present were ecclesiastics of note who had come from all parts of the country. Right Rev. John Stariha, of St. Paul, was consecrated bishop of Lead, S. D., and Rt. Rev. James J. Keane, of Minneapolis, as bishop of Wyoming. Archbishop Ireland began the ceremonies with the celebration of mass, in which he was assisted by Rev. John J. Lawler, rector of the cathedral parish and Bishops McGolrick, Shanley and Trobec. Bishop O'Gorman preached the sermon. The visiting clergy and bishops were given a dinner this afternoon by the bishops and clergy of the province of St. Paul.

AN AUTO RUNAWAY.

The speed clutch on Dr. L. P. Drayer's automobile became jammed while the doctor was riding along Creighton avenue yesterday and the machine became uncontrollable. The emergency brake refused to work and a smash-up seemed inevitable, but Dr. Drayer succeeded in shutting off the gasoline from the engine and the machine came to a standstill from lack of power.

PART OF CREW WAS LOST.

Marseilles, Oct. 28.—News has been [illegible]

BEGINS AT ONCE

WORK OF SECURING NEW INTERURBAN RIGHT-OF-WAY.

FORT WAYNE TO BLUFFTON

NEW COMPANY MET IN FORT WAYNE THIS MORNING.

ITS OFFICERS ARE ELECTED

ROAD MAY ENTER OVER SOUTHWESTERN TRACKS.

The Fort Wayne, Bluffton and Richmond Traction company fully perfected its organization in this city today at a meeting held at the law offices of Olds & Doughman, when officers were elected as follows:

President—F. X. Schaeffer, of Dayton, Ohio.

Vice President—William F. Dinnen, of Fort Wayne.

Secretary—Charles L. Dyrst, of Dayton, Ohio.

Treasurer—Edward Mannier, of Versailles, Ohio.

These gentlemen, together with Charles F. Manning, of Dayton, constitute the board of directors of the new company.

BEGIN WORK AT ONCE.

At the meeting this morning arrangements were made to at once issue the capital stock of the company, which was incorporated yesterday at Indianapolis, to subscribers, and the directors voted to take up the work of preparation for actual construction of the line without loss of time.

B. L. Casto, of Dayton, will be the right-of-way agent, and he will be assisted by Alfred Schaeffer, a son of the president of the company. Mr. Casto and Mr. Schaeffer remain in the city to begin the work. Other members of the company return today to their homes in Ohio.

The company is to make its first move in securing private right-of-way between Fort Wayne and Bluffton, and this means that building operations are to begin at this end of the proposed line. Promoters of the company have visited Ossian, Bluffton, Camden, Portland and other towns which are on the proposed line, and have received unqualified encouragement in every instance. They state that the company will demonstrate that it means business from the first, and that their purpose is to get the road in operation at the earliest possible time.

MAY USE SOUTHWESTERN.

A private right-of-way is to be secured through the country districts, and as soon as this is acquired the company will file applications for entrance franchises in the various cities which it desires to reach. While the matter is not yet fully decided it is regarded as entirely probable that the new road will use the tracks of the Southwestern line for the greater part of the distance it traverses inside the city of Fort Wayne.

South of Bluffton it is the purpose of the new company to utilize the right-of-way of an old steam railroad company, organized many years ago, which completed several miles of grading and then abandoned the project.

WILL GIVE PEDRO PARTY.

Thursday evening St. Francis council No. 7, Catholic Benevolent League of Indiana, will give a big progressive pedro party at Precious Blood hall. All members of the north side congregation eligible to membership in the league have been invited.

DECORATORS ARE HERE.

This morning a force of six decorators in the employ of Contractor Hackett, of Chicago, arrived to begin the work of beautifying the interior of the federal building. Scaffolding has been erected in the main mailing room.

DEVOTION BEGINS FRIDAY.

A forty hours' devotion begins at St. Patrick's Catholic church on Friday morning and will continue until Sunday evening. Rev. J. J. Cordeley, a Jesuit priest from St. Louis university, will conduct the services.

A BOY'S FRIGHTFUL DEATH

LITTLE LAD GOT TOO CLOSE TO A CHAINED BEAR.

Enraged Beast Seized the Boy and in a Moment Crushed His Skull in Powerful Jaws.

Hot Springs, Ark., Oct. 28.—At Happy Hollow, a resort near here which, among other attractions, includes a Zoo, a black bear fatally injured Robert Tatum, an 8-year-old boy. The lad was passing the animal which was chained, but came too close, and before the horrified spectators could interfere the brute had the boy hugged to his breast. Then the animal closed his great jaws on his prisoner's head. A keeper pried the bear's mouth open and released the boy, but he was unconscious and dying from several fractures of the skull.

BOTH BADLY HURT.

Both George Snyder and Percy Walker, of Springfield township, who were badly injured in a runaway on East Wayne street Monday afternoon as detailed in The Sentinel last evening, sustained injuries which will confine them to their beds for many weeks. Mr. Snyder who is 64 years of age, sustained a compound fracture of the left leg just above the ankle and numerous other bruises about the body. He was removed to St. Joseph's hospital, where physicians are making an effort to save the limb. Percy Walker, the other unfortunate, is 37 years of age. His right shoulder was dislocated and both ankles were painfully crushed. He is yet at the home of his sister, Mrs. Gerry Graybrook, 2026 East Washington street. Dr. Greenawalt, Dr. McCausland and Dr. McOscar attended the injured men, both of whom reside in Springfield township. The horses became frightened when the neckyoke slipped off the tongue of the wagon.

GRANTED A PATENT.

Jesse F. Young, of this city, was today granted a patent upon a soldering compound. Mr. Young is a jeweler in the employ of J. L. Sievert, and his attorney is W. G. Burns.

A child in the family of Charles Straub, 812 Greeley street, is very ill from typhoid fever. The little one is under the care of Dr. W. D. Ruhl.

The Dooley Letters

See Next Saturday's SENTINEL.

No well-informed newspaper reader needs to be told of the wonderful popularity of the DOOLEY LETTERS by F. P. Dunne. It is strictly true that no other writer for the press was ever so popular. "Mr. Dooley's" witty sayings are as current in Europe as in America. The opinions of no public character, statesman or politician are so eagerly awaited as those of "Mr. Dooley," and the opinions of every public character, statesman and politician are discounted by his droll comment. The Sage of Ar-rchey Road addresses a larger audience than any other living writer, and his humor grows ever more mellow, his philosophy more kindly and touched with a riper wisdom.

Mr. Dooley will begin next Saturday to address his philosophy to readers of THE FORT WAYNE SENTINEL. This newspaper has [illegible] exclusive right to print the Dooley letters [illegible] Fort [illegible] [illegible] Mr. Dooley.

WAS VERY SUDDEN

DEATH OF GEORGE L. WEINGART OF KENDALLVILLE.

CAUSE IS AS YET UNKNOWN

EXPIRED AT HIS ROOM, 335 WEST JEFFERSON STREET.

SEIZED WITH CONVULSIONS

YOUNG MAN A STUDENT AT BUSINESS COLLEGE.

George L. Weingart, of Kendallville, twenty-six years of age and a student at the International Business college, died very suddenly at 6:30 o'clock this morning in his room at the residence of B. M. Seeley, 335 West Jefferson street.

While apparently in the best of health the young man was sized with a violent convulsion; respiration ceased soon after. Physicians who were summoned labored promptly and vigorously, but were unable to restore the patient, and death ensued an hour later. The post mortem examination held today at the Peltier undertaking rooms by Dr. B. Von Sweringen, at the direction of Coroner Barnett, failed utterly to disclose the cause for the young man's death. Dr. A. H. Macbeth will now make an analytical and microscopical examination of the contents of the stomach. It is the opinion of the physicians, in view of the post mortem finding, that some cause for the death will be located in the stomach.

Weingart was formerly in the employ of the McCray Refrigerator company at Kendallville and came to Fort Wayne in September to enter the business college to more fully equip himself for the duties of his position. Rooming with him at 335 West Jefferson street were Ervin Deibele and Roy E. Davis, also of Kendallville. Weingart had spent Sunday with friends at Kendallville, returning to this city at noon yesterday. He did not attend college in the afternoon and before retiring last evening was seen to swallow a white powder, presumed to be the last of some medicine he had procured at Kendallville.

AROSE AS USUAL.

Weingart was called this morning shortly before 7 o'clock. He dressed quickly and in company with Deibele and Davis went to a residence a short distance away, where the young men were taking their meals. The trio returned to the room at 7:30 o'clock. Weingart had not spoken of being ill and had eaten his breakfast as usual, but soon after reaching his room complained of a violent pain in his chest and asked his companions to get him some whisky. They did so and a small quantity of whisky and hot water was given the suffering young man by Mrs. Seeley.

At the same time Dr. B. Von Sweringen was summoned and when he arrived he found Weingart apparently suffering from a violent convulsion. Respiration was very irregular and articulation was faint. Within a short time respiration ceased and the physician quickly injected heart stimulants hypodermically and resorted to artificial means to restore respiration. The effort was fruitless and Weingart died within an hour from the time he first complained of the pain in his chest.

Coroner Barnett was summoned and the body was removed to the Peltier undertaking rooms, where a post mortem examination was held. The heart was found slightly enlarged, but no derangement of any of the organs sufficient to have caused the death of the man was discovered. Then the coroner directed a careful analysis of the stomach and its contents. This will be made by Dr. Macbeth and may require several days.

SCOUT SUICIDE THEORY.

Both Deibele and Davis, who were companions of the young man, scout the suspicion that Weingart committed suicide and insist that he was not of the temperament to end his own life. It is said he had been cheerful and that there was nothing in his manner to indicate either a depression of spirits or physical illness. Some days ago, however, Weingart is said to have remarked to Davis that he would not live long, though no importance was attached to the statement.

Weingart was unmarried and during the Spanish-American war was a member of company I, 157th Indiana regiment. This was Captain Dennison's Waterloo company. His father is dead. The mother resides at Kendallville and Weingart was the youngest of eleven children. All the others—five [illegible] five sisters are livi[illegible] this morning. The remains were taken to Kendallville at 4:15 o'clock this afternoon.

KILLS DAUGHTER'S LOVER.

Sullivan, Ind., Oct. 28.—Newton B. Staugh, postmaster of Riverton, Ind., yesterday shot Herbert McCannon, firing one shot in his breast and another in the back of the head, death resulting almost instantly. McCannon had been the sweetheart of the postmaster's daughter and had just returned from service in the regular army. Miss Staugh and her mother witnessed the shooting. It is claimed McCannon threatened to kill the entire family before he was slain.

WILL LOCATE IN CALIFORNIA

DR. J. D. CHAMBERS TO LEAVE FORT WAYNE.

Has Practiced in this City Nearly 28 Years—Dr. W. F. Schrader Takes His Office.

Dr. John D. Chambers, one of Fort Wayne's oldest medical practitioners, has decided to leave Fort Wayne

DR. JOHN D. CHAMBERS.

and will locate in southern California, where he intends to purchase property. Dr. Chambers will leave about December 1st, and will visit in Chicago, St. Louis, Denver, Pueblo, the Grand Canyons, Pikes Peak and other western points of interest and will stop over at Los Angeles for an extended visit with his nephew. In January Dr. Chambers will go to Fall Brook, in southern California, where he will spend the winter with an ol[d] Ann Arbor class mate, Dr. Pratt who has lived in California for many years, and is owner of a large lemon farm.

Dr. Chambers has practiced medicine in this city for nearly twenty eight years and of the physicians who were living here when he came but three are still actively engaged in the duties of their profession, D[r.] W. H. Myers, Dr. I. M. Rosenthal and Dr. Bowen. Dr. Chambers came here from Fredonia, Mich., where he located for a year after graduating from the medical department of Ann Arbor university in 1874. Dr. Chambers has been actively engaged in church work since coming to Ft. Wayne and is an elder and member of the sessions of the Third Presbyterian church, of which congregation he has been a member since coming to this city.

Dr. W. F. Schrader has leased Dr. Chamber's offices at 1922 Harrison street and will take charge of Dr. Chambers' practice after December 1st.

HUNTER KILLS COMPANION.

Lancaster, Ohio, Oct. 28.—Lafayette Hull was accidentally shot and killed near here today by Clarence Loomis. They were hunting ducks when Hull got in the way of Loomis' gun. The latter afterward attempted to kill himself. They were close friends and prominently connected with the steel works at Columbus.

MOTHER DIED IN OHIO.

Mrs. William Miles was called [to] Ohio several days ago by the serious illness of her mother, Mrs. Evans, [of] Columbus Grove, and word received yesterday announced the death [of] the patient. Prof. William Mi[les] left last evening to attend the [fu]neral services.

BURGLARS' BIG HAUL.

Davenport, Ia., Oct. 28.—Burg[lars] last night entered the re[sidence of] M. J. [illegible], a well known [business] man of this city, [illegible] monds an[d] jewelry [illegible]

The W[illegible]

The Rurode DRY GOODS CO.

Dollars Go Farther

The purchasing power of your dollars is greater here than at any other place and then there is the certainty of satisfaction that is worth something. Try us and be convinced.

Women's Petticoats

Unusual values that cannot be duplicated. Will you see them? Mercerized Satin Skirts, ruffled, plaited and flounced, six styles to choose from, $1 each.

Fine Mercerized satin petticoats, liberal in width, double stitched seams, well made and nicely trimmed, $1.25, $1.50, $1.75 and up to $5.50 each.

The McGee patent adjustable yoke petticoat, in fine satins and moreens, perfection in fit, $2.00, $2.50, $3.00, $3.25 and $3.75.

Outing and fancy flannel petticoats, from 50c up.

Something new—Stuttgarter sanitary knit petticoats, warm and serviceable.

Silk petticoats in black and all desirable shades, all swell styles, from $5.00 to $25.00 each.

Our line of outing flannel gowns is now complete. Extra values at low prices.

Hosiery

This is a satisfactory Hosiery shop. You will always find here the best values obtainable. We are sole agents for the celebrated Onyx brand of hosiery for men, women and children. See these offerings.

Women's fleece-lined fast black seamless hose, 2 pairs for 25c.

Child's fleece-lined fast black hose, and a special heavy cotton ribbed hose, 10c a pair.

Women's seamless fast black cotton hose double heel and sole, unusual values, 10c, 12½c and 15c.

Boys' extra heavy ribbed cotton hose, fast black, double strength where most needed, 15c and 25c a pair.

Women's fast black fancy cotton and Lisle hose, an endless variety to choose from and all good, 25c a pair.

Men's fast black and tan half-hose, the wear-well sort, great values, 10c and 15c a pair.

Complete lines of hosiery of every kind for men, women and children, in wool, cotton and Lisle thread, all at the very lowest prices.

The Whole Store

Is bristling with good things at trade-winning prices. Whatever your needs may be, you will find here the largest stock to choose from, the best qualities and absolutely right prices.

IN CARPETS, RUGS, CURTAINS, BLANKETS, COMFORTABLES, LINENS, DOMESTICS, UNDERWEAR SILKS, DRESS GOODS, CLOAKS, SUITS, FURS, etc., will be found at this time unusual buying opportunities.

The Rurode Dry Goods Co.

The Evening Sentinel.

MONDAY, OCT. 27, 1902.

OUR TELEPHONES.

Editorial Rooms..... 650
Business Office..... 173

THE WEATHER.

Chicago, Oct. 27.—Forecast for Indiana: Fair tonight and Tuesday; slightly cooler tonight in south portions; northwest winds.

LOCAL NEWS.

Attorney W. F. Dinnen is at Notre Dame.

Judge Walter Olds is at Huntington on business.

The city council will meet in regular session tomorrow evening.

G. W. Beers left late this afternoon for New York on a business trip.

Mrs. J. H. Gable, of West Leith street, is ill with typhoid fever.

J. A. Waller, of Angola, visited friends in the city over Sunday.

A new case of scarlet fever has been reported at 337 Lafayette street.

Dr. G. B. McGoogan returned this morning from a trip to Lawrenceburg.

Miss Grace Meyer, of Buffalo, who has been visiting her aunt, Mrs. M. Gordon, has returned home.

The Misses Lillie Close and Lottie Bitner have returned from a visit with Miss Sarah Brewer, in Maples.

The members of Queen Esther lodge, No. 324, will be the guest of Mrs. Watson, of Dunfee, on Wednesday.

Henry C. Paul and Councilman B. Borkenstein were in Cleveland Saturday in the interests of the new steel company.

Mrs. Fred Plogsterth, of Buffalo, N. Y., who was here attending the funeral of her mother, Mrs. Frederick Meyer, has returned home.

Mrs. J. J. Ladig, of Edgerton, Ind., who was operated on about two weeks ago at St. Joseph hospital, returned to her home yesterday.

Mrs. Harry Miesse and Miss Selma Benjamin, who have been the guests of Mr. and Mrs. Ben Lehman, left today for their home in Cincinnati.

Rev. J. B. Fitzpatrick and Rev. Sullivan, of the Cathedral, were in Sheldon Sunday assisting in the forty hours' devotion which was held in the Catholic church there.

Miss Frances Luegring and Charles Arp were united in marriage on Saturday evening at 6 o'clock by Rev. P. F. Roche at the episcopal residence. The groom is an employe of the Basin Packing company.

The many friends of Rev. A. S. Preston will be pleased to learn that he is recovering and that all symptoms of typhoid fever which manifested themselves Saturday have disappeared.

The Sentinel was in error Thursday in stating that Miss Tena Wagner and Gal Wagner had attended the wedding of their mother in Detroit. The item should have read funeral instead of wedding.

The board of works this afternoon considered the bids submitted last Thursday for a number of minor paving and alley sewer contracts. As The Sentinel goes to press no other matters of moment were up for consideration.

TURNIPS AND CABBAGE.

Just received a large consignment of Turnips and Cabbage. Now is the time to buy these goods while the price is low.

Large Solid Heads Cabbage, 30c dozen.

Purple Top Turnips, 5c peck.
Nice Kiefer Pears, 55c bushel.
Sweet Pumpkins, 6c and 8c each.

WHITE FRUIT HOUSE.

NOTICE.

All paperhangers working piecework are requested to be present this evening at Knights of Labor hall, over gas office, to discuss price schedule for next season.

L. U. NO. 469.
CHAS. DROEGEMEYER, Sec.

SMOKED FISH.

Smoked Finnan Haddies, 12c lb.
Smoked White Fish, 15c lb.
Smoked Sturgeon, 19c lb.

WHITE FRUIT HOUSE.

AUCTION SALE

Of household furniture to be sold at auction at 825 Eliza street, Wednesday morning, at 10 o'clock, October 29th. 27-2t

A HIGH ENDORSEMENT

From Music Trades, July 7, 1900:
"In the trade the name of Kranich & Bach is not only associated with fine pianos, but with progressiveness, solidity, worth and financial responsibility. No house in the industry has a better record, enjoys a higher reputation, stands in better credit or has a brighter future."

George Jacobs is sole agent for the Kranich & Bach Piano and has just received a shipment of these celebrated instruments in all the fancy woods and different styles.

He also carries a number of other first-class Pianos, and will sell you an instrument of the same grade offered you anywhere else, for less money, and on easier terms. It will certainly pay you to examine his line before purchasing.

A full line of Music, Music Books and small Musical Instruments at the lowest possible prices.

Jacobs' Music House,

929 Calhoun Street.

ASSAULTED AT HIS HOME

CHRISTIAN KRUSE WILL BE ASKED TO PROSECUTE.

Uninvited Guests Make Trouble at a Small House Party—General News of Courts.

Deputy Sheriff Huguenard went out to the residence of Christian Kruse, just east of the city, on the Maysville road, this afternoon, to inquire whether Mr. Kruse would appear as a witness against two men who assaulted him in his own dooryard last night. The facts appear to be simply that two Fort Wayne men called at the Kruse wedding and insisted on intruding upon a party which was in progress. Being refused, they asked for a glass of wine, which was served by Mrs. Kruse. The men again insisted upon becoming members of the little house party and on a repeated refusal one of them struck Mr. Kruse in the face. The officers know the names of the two uninvited guests, but decline to give them publicity unless Mr. Kruse will consent to file the affidavits.

News of the Courts.

In the superior court the case of the Smith-Nixon Piano company vs. Calderwood, is on trial before a jury.

The first of a series of cases against Louise Boehm and her husband, of Leo, was set for trail in the circuit court this morning. One of the jurymen was taken sick, whereupon the case was postponed and the jury was discharged until tomorrow morning.

George Hiers and Joseph Barkdoll, each sentenced to Jeffersonville from two to fourteen years, were taken away this morning.

The county commissioners will meet tomorrow morning to consider and fill vacancies on the numerous election boards in the county. The boards were filled some time ago, but since then removals, resignations and other events have caused vacancies which will be filled tomorrow.

In the circuit court Fanny Hippenhamer was this morning adjudged of unsound mind and declared incapable of managing her own estate.

Jacob Howenstine has filed an affidavit for surety of the peace against Louis Crowl. Mrs. Howenstine is the divorced wife of Crowl.

BEN HUR COURT, NO. 15, T. B. H.

The funeral of Sister Susie Burtsfield will occur Tuesday at 1:30 o'clock from the residence, 1610 Wells street, and at 2:00 o'clock from the Wayne Street M. E. church. Members are invited to attend as individuals.

WALL PAPER

25c wall paper for 10c per roll. Come and see them. Just got them in. New goods.

KEIL & KEIL,
23t6 926 Calhoun.

Dr. Jno. J. Ogle: Office 1520 Maumee Ave.; residence next door. 'Phone 1602. 27t6

APPLY SATIN-SKIN CREAM, then use Satin-Skin Powder. Note satin texture, refined, exquisite softness bestowed. 25c. Rurode's.

MONEY TO LOAN

On Real Estate or Personal Security. C. F. Pfeiffer, Rooms 6-7 Bass Block. tf

TOO LATE FOR CLASSIFICATION.

FOR RENT—Two furnished rooms for light housekeeping; also one bedroom. 128 West Jefferson street. 27-2t

WANTED—25 men, work all winter. Apply at Moellering & Co., 59 Murray street. 27-2t

FOR RENT—Nicely furnished room for light housekeeping. Call at 730 West Superior street. 27-6t

WILL MARRY AT TOLEDO.

John M. Riedmiller, a member of the Centlivre Brewing company, is in Toledo, preparing for his marriage to Miss Louise Fisher, of that city, which will occur on Thursday. Since the death of his father, ex-Councilman J. M. Riedmiller, which occurred many years ago, the present John M. has lived with his mother, Mrs. Catherine Riedmiller, on the old homestead, and his filial devotion led most of his friends to believe that batchelorism with him was certainly incurable. It remained for Miss Fisher, daughter of Professor Fisher, teacher of German in the Toledo high schools, to disillusionize Mr. Riedmiller's friends. After a brief [illegible] Mr. and Mrs. Riedmiller will tak[illegible] their permanent residence in [illegible] city.

IS NOW A CITIZEN.

Frank Cornish, a Canadian, [illegible] the first declaration of citizen[illegible] Saturday evening before U[illegible] States Commissioner T. J. Loga[illegible]

Rev. J. Webster Bailey, of [illegible]mouth Congregational church, [illegible] at noon today to attend the mee[illegible] of the Michigan City associatio[illegible] Congregational churches, which [illegible]ing held today and tomorrow at [illegible]hart. Rev. Bailey will deliver a[illegible]dress this evening.

Salad for Luncheon

That means meat to be chopp[illegible] —perhaps half a dozen oth[illegible] things—you know all about th[illegible]

The old way was to use the chop[illegible]ping bowl and knife, a long a[illegible] tiresome operation.

The new way is to use the Uni[illegible]versal Food Chopper, a little ma[illegible]chine that does better work th[illegible] the chopping bowl and knife, a[illegible] makes housework a pleasure.

A call will be appreciated.

H. PFEIFFER & SON, 109 E. Columbia Stre[illegible]

Free For All

Was our great sale of Lace Curtains of last week. The hundreds people, after looking through our line of Ingrain Carpets and Lace Tapestry Curtains, DECLARED that we have the greatest and best of goods at the most reasonable prices. They wonder how we can goods on installments with cash prices.

Call and see our wonderful line of goods and open an account w[illegible] us and save money.

HOUSE FURNISHING CO.,

Old 458, New 720 Clinton Street, Two Doors South of Gas O[illegible]
LOOK FOR OUR SIGN.

"If it's a good thing LAVLY'S have it"

Some People Have Heaps of Mone[illegible]

But they don't like to pay prices any better than poor p[illegible] And they don't have to when buy at our store. We treat all alike. We treat all people th[illegible] we can. We sell on the closest [illegible]ble profits—closer than other d[illegible] consider possible.

A fair example of this policy COLUMBIA AIR-TIGHT HEA[illegible] it heats your room in five mi[illegible] It is easily moved and set up. fire never goes out. It is clea[illegible] durable. $1.75 buys one. Call they are going fast.

BOTH PHONES 149 LAVLY'S UP TO DATE HARDWARE ST[illegible]

Put Yourself in Our Shoes

And you will appreciate what foot comfort really is.

Take, for instance, a pair of those Women's Heavy Kid, double sole, just the weight for fall and winter. They sell for $3.00.

All styles. All sizes.

M. APP, 916 Calhoun St.

Old No. 106.

American Beauty Roses, Carnations, Violets and Chrysanthemums.

Miss Flick, Florist,

207-209 W. Berry Street.

Bulbs for Winter and Spring. Easter Lilies, Hyacinths, Tulips, Daffodils, Chinese Lilies, Romans, Crocus and Snowdrops.

If you have any MONEY DON'T FORGET THE ALLEN COUNTY LOAN AND SAVINGS ASSOCIATION Will pay you good rates of interest. They also loan money at low rates. Opposite Postoffice. Assets, $600,000.

WHY

Go to Challenger for Your Glasses?

BECAUSE:

You will have but one pair of eyes, And receive a careful, intelligent examination.

No guess-work will be tolerated.

I have a sound, optical reason back of each lens.

My lenses will stop all eye-strain.

Time has proven that my prices are right,

And glasses give satisfaction.

Send your children to

C. F. CHALLENGER,

Doctor of Optics.

120 W. Berry St.

TOO LATE FOR CLASSIFICATION.

WANTED—Avoid tan, smarting, rough, red skin applying Satin-Skin Cream and Satin-Skin Powder before exposure to wind or cold. 25c. Rurode's.

U. S. Stamps

Get the new Stamp Books to do your fall trading. It has a correct list of merchants giving U. S. Stamps, and be ready for the best line of Imported and Domestic Goods ever given or offered which are constantly arriving.

FAMILY THEATRE

Saengerbund Hall, commencing

Monday Matinee, Nov. 3rd,

and continuing every night and matinee except Sunday.

Continuous Vaudeville

Presenting from time to time all of the Highest Salaried Vaudeville Acts direct from New York, Chicago and the Leading Theaters both of Europe and America.

Famous European Acrobats, Prima Donna Sopranos, Singing and Dancing Comedians, refined Vocalists and Novelty Performers. Mystery to marvel and interest. A pleasant amusement, offering a place to spend the evening with your sweetheart, wife, or family. Admission 20 cents. All children under 12 years, 10c. No seats reserved. First come, first served. 10c-matinee every day-10c. Ladies free Monday matinee or night if accompanied by a paid ticket.

The New York Amusement Association, Managers.

—THE—
Citizens Trust Company,
Cor. Berry and Clinton Sts.
CAPITAL $200,000.00.
3 Per Cent. Interest Paid on Deposits.
One Dollar
—AND UP—
LOANS—Made on farm and city property at low rates.

NO MONEY DOWN
Clothing on Credit for Both Sexes.
MENTER, ROSENBLOOM & CO.,
921 CALHOUN STREET.

REMOVAL!

Dr. J. M. Rosenthal, DENTIST
Has moved his office from 72 South Harrison St. to 209 W. Berry, Tilck building. Phones, 1327 Main; residence, 237 Main.

NEWSPAPERARCHIVE.COM

MRS. LEOPOLD FALK IS DEAD

SUCCUMBED THIS MORNING AT AGE OF 74 YEARS.

Was the Widow of Prominent Pioneer Business Man—Other Deaths and Funerals.

Mrs. Bertha Falk, widow of the late Leopold Falk, a prominent pioneer business man, and a resident of Fort Wayne for more than half a century, died at 3:15 o'clock this morning at the home of her daughter, Mrs. Samuel Chaska, 813 West Wayne street, at the advanced age of seventy-four years. Death was due to brain lesion following an attack of paralysis. Mrs. Falk had been in feeble health for several years, but it was not until Wednesday of last week that she was stricken with the illness that terminated in her death this morning.

Mrs. Falk had been for many years prominent among the Jewish people of Fort Wayne. Her husband died in April last and since that time she had made her home with Mr. and Mrs. Chaska. Mrs. Falk was born at Ostrova, Europe, September 28, 1828, but came when a young woman to America, first locating in Cincinnati. From thence she removed with her parents to Madison, Ind., where she was united in marriage to Mr. Falk in 1851, and the aged couple celebrated their golden wedding anniversary in September, 1901. After a brief residence in Defiance, Mr. and Mrs. Falk removed to Fort Wayne in 1852 and this city was their home during the remainder of their lives.

Surviving are three children—Charles Falk and Mrs. Frances Chaska, of this city, and Mrs. Emma Aaron, of Buffalo, N. Y. Mrs. Falk was a most estimable woman, prominent during her active years in religious and charitable work, was one of the organizers and a charter member of the Ladies' Hebrew Benevolent society, and a devout member of the Jewish congregation.

The funeral services will be held from the Chaska residence Thursday morning at 10 o'clock.

HURST.

Mrs. Fannie Hurst, thirty-three years of age, died at 9:30 o'clock Monday night, after a brief illness from pneumonia, at the East Yards hotel, at Walton avenue and the Pennsylvania tracks. Mrs. Hurst has been conducting the hotel since the death of her husband about a year and a half ago.

She was the daughter of Mr. and Mrs. Francis Guiff and leaves two children—Josie and Virginia. Other relatives include four sisters and three brothers—Mrs. E. E. Sarrazin, Mrs. George Warner, Mrs. William Klinger, Lester and Joseph Guiff, of this city, and Frank Guiff, of Virginia.

FUNERAL ANNOUNCEMENTS.

Nestel.—Funeral services of Miss Henriette Nestel will be held Friday afternoon from the residence, 815 West Creighton avenue, Rev. E. W. Allen and Rev. D. T. Williams officiating.

Wagner.—Funeral services of Arthur T. Wagner will be held Thursday morning at 8:30 from the residence, 461 East Suttenfield street, and at 9 o'clock from St. Patrick's Catholic church.

Ginder.—The remains of Frederick A. Ginder, who died at 11 Huffman street, will be shipped tomorrow morning to Butler for interment.

Deadly

LaGrippe Caused Heart Trouble, Nervous Prostration and Dyspepsia.

My Friends Know Heart Cure Cured Me.

Mrs. C. O. Hurd, 118 W. Third St., Muscatine, Ia., is well known throughout her section of Iowa as an ardent worker in the M. E. Church. She says: "LaGrippe left me with a severe case of nervous depression and nervous dyspepsia, which soon affected my heart. I suffered from sleeplessness, headache, extreme nervousness and twitching of the muscles. The slightest exertion would cause shortness of breath, a numbness of my body and hot flashes with pain. I will tell you what I am constantly telling my friends—that Dr. Miles' Heart Cure cured me so that all these disagreeable symptoms left me. I may add that for severe pain I have never found anything to equal Dr. Miles' Anti-Pain Pills and think the Nerve and Liver Pills are a wonderful stomach remedy."

"Our son was stricken down with heart trouble in his twentieth year. For two months we got no sleep with him at night, so we commenced to use Dr. Miles' Heart Cure and Nervine with the Nerve and Liver Pills and today he is sound and well. In fact he passed a physical examination since his sickness, and is with the Army in the Philippines. I desire to add that Dr. Miles' Anti-Pain Pills have certainly been a boon to me. I am frequently troubled with sick and nervous headaches and I have never found anything that would relieve me so quickly and leave me feeling so well there-" Alice Mead, Buffalo, Mo.

sell and first bot- book.

EYE SOCKET PENETRATED.

While playing about the yard yesterday the 4-year-old daughter of Patrolman Smith fell and a rusty nail protruding from a board penetrated the child's eye socket within a fraction of an inch of the eyeball itself.

CIRCUIT COURT JURY DONE

BODY IS DISCHARGED FOR THE TERM.

Bartender Is Given a Heavy Fine—The General News of the Court House.

The circuit court jury was this morning discharged for the term after rendering a verdict against Henry Bodecker, bartender for John Kennedy, for violation of the Nicholson law. A fine of $20 and costs was assessed and the young fellow at last accounts was still in custody of the sheriff, his former employer refusing to stand for his fine.

COURT NOTES.

The September term of the circuit court will end November 7.

Will Wright et al, sue Jacob Wolf and a number of others to satisfy a mortgage on the record, said mortgage having already been paid.

Nicholas Auer et al, sue Mrs. Morris Auer et al, to quiet title.

F. S. Webster has filed his final report as administrator of the estate of George Webster, deceased.

In the case of the Smith-Nixon Piano company vs. Calderwood, on trial before Judge Aiken as special judge for the circuit court, the jury this morning brought in a sealed verdict finding for the defendant. The judgment was for $101.75.

Judge Aiken this forenoon granted Mary Woodworth a divorce from James J. Woodworth. The troubles of the couple have recently been frequently aired in the police court.

The Fort Wayne, Van Wert and Lima traction company today filed condemnation proceedings for a right of way through and along the property of George J. Dannenfelser in Adams township.

John J. Essig, Marion Small and William Keller have been named as appraisers in the condemnation proceedings of the Fort Wayne, Van Wert and Lima Traction company against Mrs. Berthaud and Celestin Gladieux in Jefferson townships.

This morning a warrant against Frederick Klenke for assault on Christian Kruse was placed in the hands of the sheriff, the same having been issued from France's court. Klenke is the young man who, it is alleged, assaulted Mr. Kruse at his home east of the city on Sunday night and succeeded in making his escape after the assault.

BY THE COMMISSIONERS.

The county commissioners met this morning to fill vacancies on election boards and transact such other business as was presented. Twelve changes in inspectors were required to comply with the law. Some of the vacancies were occasioned by the refusal of the parties first appointed to serve, some were occasioned by resignation or removal and several were peremptory because the inspector named was a relative of one or the other of the candidates to be voted for. The vacancies occasioned were filled by the following appointments in the several precincts designated.

Wayne township, second precinct, William Tigar; third precinct, Louis Schwartz; eleventh precinct, A. Oppenheimer; thirteenth precinct, Nicholas Petgen; twenty-third precinct, Charles Rippe; forty-ninth precinct, Wallace Stouder.

St. Joseph township, first precinct, Henry Wetzel; second precinct, Christian Koester.

Eel River township, first precinct, George V. Kell; second precinct, Theodore E. Hund.

Lafayette township, second precinct, C. C. Young.

Monroe township, first precinct, Joseph J. Peters.

The attorneys of the Fort Wayne, Van Wert and Lima Traction company presented a petition for a franchise along a public highway in Adams township for a distance of one quarter of a mile along the land owned by C. W. Sperry. The company showed that the highway had been dedicated to public use in 1889, but was in reality a private road not generally used by the public, but was established to give Mr. Sperry an entrance to his property. The franchise was granted according to the conditions governing similar franchises.

MARRIAGE LICENSES.

Detlef F. Urbahns and Helen S. Mohr.

Peter Junk and Mary C. Hoevel.

Mrs. Julia F. Randall will entertain a company of ladies Thursday even g in honor of Miss Kolb, who guest of Mrs. Culbert- mi ny and

TELLS OF WALLER'S WORK

CHIEF OF THE MARINE CORPS IN ANNUAL REPORT.

Pays Glowing Tribute to the Conduct of the Marines in the Samar Expedition.

Washington, Oct. 28.—Major General Charles Heywood, commandant of the United States marine corps, in his annual report to the secretary of the navy, says it is his policy to keep the officers and men of his command in the Philippines only two years and a half, returning them, after such service, to this country. He hopes to reduce this term of service to two years, that being as long as it is advisable to keep them in that climate.

During the past year, while there have been practically no demonstrations in the Philippines by organized insurgents, the marines, says General Heywood, have done excellent work in ridding the island of roving bands of Ladrones.

The report presents in detail the operations of Major Waller and his courageous band of marines on the coast of Southern Samar. Major Waller is quoted as saying that the expeditions early in last November in the Sohoton district were the most important of the campaign, so far as their effect on the insurgents was concerned. A graphic account is given of the operations of the main expedition in the southern district. The attack was on the fortified cliffs and caves in the mountains, which had been reported to be practically impregnable. The plan of attack was that two shore columns were to unite at the enemy's stronghold and be joined there by a river column, under Major Waller. Concerning the result of the attack the report says:

"On the 17th of November, the shore column struck the enemy's trail, which was followed, and the detachments soon came upon a number of bamboo guns. One of these, commanding the trail, had the fuse burning, and acting Corporal Harry Glenn rushed forward and pulled out the fuse. The attack of the marines was a perfect surprise and the enemy was completely routed, 30 being killed. After driving the insurgents from their position the troops crossed the river, scaled the cliffs on the opposite side, and destroyed the camps there. The enemy fired two volleys and then fled. Major Waller says that he himself was not in this attack, being in the river below and unable to reach the firing line in time, but he mentions Captains Porter and Bearss as being entitled to the highest credit for the courageous and skillful manner in which they routed the enemy in the face of apparently insurmountable obstacles. In order to reach the enemy's position, the troops had to climb the cliffs, which rise sheer from the river to the height of about 200 feet and are honeycombed with caves, to which access is had by means of bamboo ladders, and also by narrow ledges with bamboo hand rails. Tons of rocks were suspended in cages, held in position by vines, and in readiness to be percipitated upon people and boats below. Instant destruction would have undoubtedly been the fate of the boats had they undertaken the ascent of the river before the shore column had dislodged the insurgents.

"The effect of the capture of this last stronghold upon the insurrectos of Samar cannot be overestimated, as they had spent years of labor upon the defenses and undoubtedly considered the cliff fortifications impregnable."

The report contains an account of the march of 190 miles across Samar of Major Waller and his men and of the incredible hardships they endured. The command was engaged actively and continuously against the insurgents for three months.

TRACTION LINES TO COMBINE.

Indianapolis, Ind., Oct. 28.—The organization of the Cincinnati terminal company, along lines similar to those of the Indianapolis terminal company, and the combination of the Ohio traction lines of the Mandelbaum-Pomeroy syndicate and the Widener-Elkins syndicate, is believed to indicate the approach of a great traction syndicate, comprising these lines and the Indiana properties of the Widener-Elkins people. This, with proposed extensions, would give traction connections between Indianapolis, Cincinnati and Chicago, and a network of lines throughout the country adjacent to Cincinnati and Indianapolis. It is believed that the combination is trying quietly to obtain control of all the Indiana traction lines. If it succeeds it will be the largest traction system in the country. The system would center about Indianapolis and Cincinnati and these cities would be divisional points, with the street railways and terminal companies of each playing important parts in the pment. The papers for the Ci ter- mi ny and Mi- tion have been provisionally agreed on and are only awaiting formal ratification.

KILLED BY PREMATURE BLAST.

Pittsburg, Pa., Oct. 28.—One man killed, one seriously and two others slightly hurt was the result of a premature blast in the Mount Washington end of the Wabash tunnel today. Robert Baine, colored, had his skull crushed and died before he was taken from the debris. George Clark, colored, had his left arm broken and was bruised about the body and is thought to be injured internally. Howard Hall, colored, and Howard Lennox, colored, were both cut and bruised.

FELL IN A FIT.

James Grace, a member of the vaudeville troupe to open at Saengerbund hall next Monday, fell in a fit at Harry Gilbert's saloon about 1 o'clock today. The patrol wagon took him to the police station, where he soon recovered and was able to leave the place unassisted. He said to the officers that he was subject to heart trouble, but had not been seriously afflicted for nearly five years until today. He has been here several days and rooms at the Gilbert place.

MAN HURT AT FOUNDRY.

Paul Tegler, a laborer, residing at 2430 Gay street, was severely hurt at the Bass foundry shortly after 1 o'clock this afternoon. The city ambulance was called to remove him to his home, where the company's surgeon attended him.

LOCAL LINES.

Will F. Schoch will entertain a company of friends at a stag party Thursday evening in honor of his birthday anniversary.

Henry Wellman, the funeral director, was at Goshen yesterday and purchased a handsome undertaker's wagon.

The patrol wagon made a run to the Lake Shore depot at noon to gather in a vag named Ernest Babcock, who is now at the police station.

ECZEMA, NO CURE, NO PAY.

Your druggist will refund your money if PAZO OINTMENT fails to cure Ringworm, Tetter, Old Ulcers and Sores, Pimples and Blackheads on the face, and all skin diseases. 50 cents.

While the carriage of Dr. G. A. Greenawalt was hitched on East Washington street yesterday afternoon another vehicle was driven into it, wrecking the doctor's buggy so badly as to put it out of service.

AMERICA'S FAMOUS BEAUTIES

Look with horror on Skin Eruptions, Blotches, Sores, Pimples. They don't have them, nor will anyone who uses Bucklen's Arnica Salve. It glorifies the face. Eczema or Salt Rheum vanishes before it. It cures sore lips, chapped hands, chilblains. Infallible for Piles. 25c at Dreier & Bro.'s drug store.

Mr. and Mrs. Charles Schultheiss who have been visiting friends in the city, leave this evening for their home at Lima, Ohio.

No danger of consumption if you use Foley's Honey and Tar to cure that stubborn cough. Sold by Dreier & Bro. and Pellens & Polster.

Our expenses being one-half what others jewelers are is the reason we sell goods cheaper than they. Dallas F. Green, Arcade Jeweler.

Fort Wayne, Ind., Oct. 28, 1902.

Whereas, In view of the loss that we, the Penna Co. Social club, have sustained by the decease of our member, C. W. Habecker, and of the still heavier loss sustained by those who were nearest and dearest to him, therefore be it,

Resolved, That it is but a just tribute to the memory of the departed to say that in regretting his removal from our midst we mourn for one who was in every way worthy of our respect and regard.

Resolved, That we sincerely condole with the family of the deceased on the dispensation with which it has pleased Divine Providence to afflict them, and commend them for consolation to Him who orders all things for the best, and whose chastisements are meant in mercy.

Resolved, That this heartfelt testimonial of our sympathy and sorrow be forwarded to the family of our departed member by the secretary of this meeting.

(Signed.) COMMITTEE,
W. C. BOHEN.
CHAS. ROHRBUCH.
G. W. BLEY.

We want to see you at our new Studio, on South Calhoun St.

L. T. RICE,
Proprietor.

WANTED, LADY BOOKKEEPER.

Must be experienced. State reference ted in own

The People's Store.

Our Large Stock and Fine Display of

Underskirts, Petticoats

Represents all that can be desired in quality of material, perfect workmanship and lowness of price. If it's value for your money you want, you can find it here, and only here; if it's assortment you want, you can find it here in abundance, and only here; if it's courteous treatment come here as we are always willing to show goods.

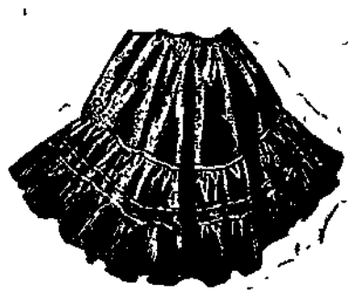

Fine Italian Cloth Underskirts, deep plaited flounce 98c

Mercerized Cloth Underskirts, plaited, ruffle or tucked effect, black, fine value $1.25

Black Mercerized Cloth Underskirts, three ruffles or tucked effect $1.50

Elegant quality Black Mercerized Cloth Underskirts, tucked or plaited ruffles, the acme of style...$1.98

Finest quality Black Mercerized Cloth Underskirts, three or four graduated ruffles and plaited effect .....$2.50 and $2.90

Black Mercerized Cloth Underskirts, two tucked ruffles or hemstitched ruffles .....$3.38 and $3.50

Fine Colonial Cloth Underskirts, permanent finish, hemstitch flounce, tucked flounce or hemstitched ruffles....$4.38 and $4.50

Moreen Underskirts, three taffeta ruffles, black or colors....$5.00

Silk Underskirts, all colors and black $5.90, $6.90, $7.50, $8.90, $10.00, $12.50

Heavy Fleec Outing Cloth Skirt Patterns, a large selection of patterns, excellent value, each: 25c

Extra fine and heavy Fleece Outing Skirts, embroidered flounce, a splendid variety, each 50c

Fleece Outing Gowns, extra quality and well made....50c and 75c

Extra good Outing Gowns, embroidery trimmed, lace trimmed or embroidered in silk $1.00, $1.25, $1.50

Kid Glove Specials

Two-clasp Kid Gloves, soft, pliable and good fitting, extra values, in red, brown, mode, slate, tan, black, white, at, pair..... 50c and 75c

The famous P. & L. Kid Glove, none better made, none give more satisfaction, none can compete with it, all colors and black, pair $1.00

Three-clasp Kid Gloves, extraordinary value, and worth $2, your choice of any color, as black, mode, slate, tan, at, pair..... $1.25 and $1.50

Ladies' Golf Gloves, in plain or fancy colors, pair..... ..... 25c, 39c, 50c

Children's Golf Gloves, in plain and fancy colors, pair 19c, 25c, 39c, 50c

Ladies' and Children's Mittens, pair ....10c, 15c, 19c, 25c and 50c

The People's Store.

When You Want Money

You want it bad. Perhaps you don't want your friends to know how badly you do want it. In that case we can assist you in any amount at reasonable rates. Try us next time you are in such want.

We make loans from $5 to any sum.
50c weekly payment on $25.
$1 weekly payment on $50.
$2 weekly payment on $100.

You can make payments monthly, also, or almost any way convenient to suit yourself.

All our business is private and confidential.

We have private offices for transaction of business.

No trouble for us to give you full particulars as to our plans of making loans, and no expense to you.

INDIANA MORTGAGE LOAN CO.,

Room 3 Arcade, Facing Berry Street.
Office open Saturday nights from 7 to 9. Home 'phone 995.

SWITCHES.

Nothing improves a lady's appearance as a fine head of hair. If nature has not supplied you, you can find just what you need at

The new Gallery on South Calhoun St., near Wabash depot, is now open and ready to take Photos and Portraits of any style. We want your trade.

The Fort

WAYNE DRY GOODS CO.

904 CALHOUN ST.

Formerly of the old retail store of Geo. DeWald & Co.

Cloaks, Suits, Furs.

This seemed to be the order of business last week, culminating in another booming Saturday's trade.

There is nothing that pleases us more than what we call our

Come Back Trade.

transient, or out-of-town customers, who wish to visit the different establishments before they do their buying. The number of these who return to make their purchases of us is certainly the most convincing proof that we could have that our goods and prices are right.

It is the Style and quality

of the goods found in our Suit and Cloak Room, points noticeable to all, which gives them their popularity.

The Stylish Monte Carlo Cloaks

that we are selling at $6.00, $7.50, $10.00, $12.50, $15.00, $18.50, up to $35.00, are qualities that hold and draw trade for us.

We are also having a decided run on

Walking Skirts

Starting them at $3.00, with the next number at $3.49, in black, brown and gray, they are pronounced the greatest bargains in the city for the money. Our $5.00, $6.00, $8.00, $10.00, $12.00, up to $20.00, in all colors, in WALKING SKIRTS are values that are not and cannot be surpassed.

The Demand for Furs

is increasing daily and we were never so well fixed to meet a big Fur trade. With prices on FUR SCARFS as low as 98c, with all the intermediate prices up to $40.00, our unfailing barometer, "the Come-Back Trade" on these goods, gives satisfactory indications as to outlook for the Fur business this season.

WAYNE DRY GOODS CO.,

904 Calhoun St., Old No. 96.

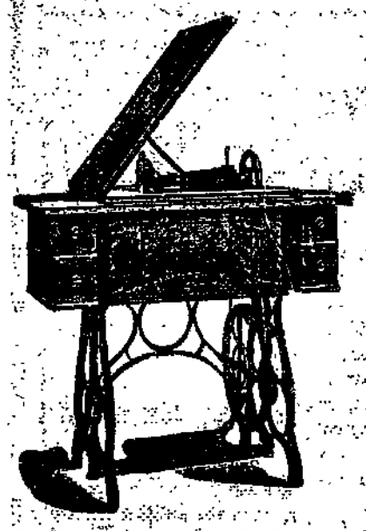

Something New Under the Sun.

THE STANDARD GRAND

with swell front, is the swellest Sewing Machine on earth. Buy it of

C. C. Schlatter & Company,

Hardware and Fine Tools,

202-204-206 East Columbia Street.

HOW TO BORROW

MONEY

WHEN YOU HAVE

A GOOD POSITION

The fact that you earn a regular salary and hold a permanent position with a good concern is sufficient inducement for us to advance you money. Everything private and confidential. We have a special private office.

ROOM 3 ARCADE,

Facing Berry St.

Second Floor.

Saturday evenings office open from 7 to 9.

YOUNG WOMEN

Take Your Meals at the

Y. W. C. A.

51 West Berry Street.

Strangers in the city referred to good boarding places. Meals served on the European plan at reasonable rates. Dinner, 11:30 to 1:30. Supper, 5:30 to 6:30.

First National Bank

Capital fully paid....	$ 300,000 00
Reserved liabilities of shareholders	300,000 00
Surplus and undivided profits	145,817 86
Total	$ 745,817 86

We respectfully call your attention to our Safety Deposit Vaults, and advise you to rent a box for the safe keeping and protection from loss by fire or burglars of your valuable papers, deeds, mortgages, insurance policies, abstracts of title, etc.

The rental ranges from $3.00 upwards per year and the loss of your papers would cost you several times the rent of a box.

J. H. BASS, President.

C. H. WORDEN, Vice President.

H. B. FREEMAN, Cashier.

J. H. ORR, Assistant Cashier.

DENTISTS.

DENTISTRY.

Painless Dentistry. Warranted Work. Moderate charges. Get the best.

U. S. Dental Parlors,

Drs. J. A. and J. W. Williams, Mgrs.

Phone 1178. 90 Calhoun St.

LOCAL NEWS.

Gregg Davis is making a business visit in Chicago.

Miss Margie Hanna is home from a visit in Decatur.

Mrs. L. C. Hunter entertained the Tuesday club today.

Mrs. Josiah Farrar, of Peru, is the guest of Mrs. J. H. Tibbles.

Miss Clara Scherer is convalescing from an attack of appendicitis.

C. H. Jones, of Montpelier, is a business visitor in the city today.

Mrs. John House will entertain the Utile Dulci club tomorrow evening.

Dr. G. M. Leslie left this morning for Denver, Col., where he will remain indefinitely.

The Social Aid society will meet Wednesday from 3 to 4 with Mrs. B. F. Carter, of 2521 Calhoun street.

Miss Nellie Lynch entertained a company of friends at cards last evening in honor of her cousin, Miss Mary Ryan, of San Francisco.

Mrs. R. S. Robertson and several other members of the local chapter of the D. A. R. will attend the state meeting at Lafayette this week.

The aid society of the South Congregational church will meet with Mrs. Thomas Dyer, 2327 South Harrison street, Tuesday afternoon.

Decatur Journal: Jess Braden, of Fort Wayne, spent Sunday in the city, the guest of Mr. and Mrs. C. Dorwin. Mrs. Braden is visiting her parents.

Frank Miller has resigned his position with Soliday, Hite & Co. and has returned to his old position as salesman for the Indiana Furniture company.

David Randall, of New York city, is visiting his brother, A. L. Randall, and other relatives. Mr. Randall is connected with the Scripps-McRae news agency and has not visited here in many years.

A meeting of those interested in the Housh Launch and Motor company was held last evening in the Wayne hotel, but as the requisite amount of capital had not been pledged a company was not organized.

Rev. and Mrs. J. C. Breckenridge very pleasantly entertained the literary societies of Bethany Presbyterian church last evening. Longfellow's works were the study of the evening. Music and refreshments followed.

Miss Mary Hoevel and Peter Junk will be married tomorrow morning at 9 o'clock at St. Mary's Catholic church, Rev. J. H. Oechtering officiating. Miss Agnes Hoevel and John Junk will be the attendants. The bride is a daughter of Dairyman Henry Hoevel, of New Haven.

A number of boys living in the vicinity of Baker street have organized a foot ball team and named it the Lions. The line-up is as follows: Left end, Hogan; left tackle, Smith; left guard, Poyser; center, Uebelhoer; right end, Gessler; right tackle, Jefferies; right guard, Fox; quarterback, Raber; right half-back, Owens; left half-back, McDarby; full-back, Mench. They would like to meet any team in the city under sixteen years.

Mr. and Mrs. L. C. Hunter entertained a company of about fifty guests last evening in honor of visiting friends at progressive pedro. The score cards were pen and ink drawings by Miss Stella Hunter. Mrs. Perry DeHaven, Miss Bertha Bassett, Miss Edith Coverdale and Miss Stella Hunter assisted during the evening. Mrs. C. B. Fitch and Perry DeHaven won the prizes. Out-of-town guests were Mr. and Mrs. Joseph Sites, of Lancaster, Ohio; Mr. and Mrs. Coffinberry, of Grand Rapids, and Mrs. W. W. Olmstead, of St. Thomas, Ont.

CURES ECZEMA AND ITCHING HUMORS THROUGH THE BLOOD—COSTS NOTHING TO TRY IT.

B. B. B. (Botanic Blood Balm) is a certain and sure cure for eczema, itching skin humors, scabs, scales, watery blisters, pimples, aching bones or joints, boils, carbuncles, prickling pain in the skin, old, eating sores, ulcers, etc. Botanic Blood Balm cures the worst and most deep-seated cases by enriching, purifying and vitalizing the blood, thereby giving a healthy blood supply to the skin. Other remedies may relieve, but B. B. B. actually cures, heals every sore, and gives the rich glow of health to the skin, making the blood red and nourishing. Especially advised for old, obstinate cases. Druggists, $1. Trial treatment free and prepaid by writing Dr. Gillam, 213 Mitchell St., Atlanta, Ga. Describe trouble and free medical advice given. Sold in Fort Wayne by Ranke & Nussbaum, 88 Calhoun St. tf-2

Columbia City Post: Mr. and Mrs. Weiner and daughter, of Fort Wayne, spent Sunday here with Gus Fromuth and family.

CATARRH CANNOT BE CURED

with LOCAL APPLICATIONS, as they cannot reach the seat of the disease. Catarrh is a blood or constitutional disease, and in order to cure it you must take internal remedies. Hall's Catarrh Cure is taken internally, and acts directly on the blood and mucous surfaces. Hall's Catarrh Cure is not a quack medicine. It was prescribed by one of the best physicians in this country for years, and is a regular prescription. It is composed of the best tonics known, combined with the best blood purifiers, acting directly on the mucous surfaces. The perfect combination of the two ingredients is what produces such wonderful results in curing Catarrh. Send for testimonials free.

F. J. CHENEY & CO., Toledo, O.

Sold by druggists, price 75c.

Summer Safeguards

It is the duty of the head of every household to provide against the health-perils peculiar to summer. Promptness in the treatment of these maladies would often prevent serious illness, perhaps death.—MUNYON.

Munyon's Homoeopathic Home Remedies are the surest safeguards against disease. If they are not in the house they should be bought and kept on hand. In case of sudden development of the symptoms of any trouble the proper cure for that trouble should immediately be obtained at the druggist's.

For indigestion and dyspepsia take Munyon's Dyspepsia Cure. For headache from heat, or caused by nervousness or prostration, take Munyon's Headache Cure—it will cure in three minutes. For biliousness, jaundice and liver troubles Munyon's Liver Cure affords quick and *permanent* relief. For disorders of the blood, and eruptions that are chiefly annoying in summer, take Munyon's Blood Cure. Munyon's Rheumatism Cure is felt usually in one to three hours and in a few days cures entirely.

Munyon's Pile Ointment speedily and positively cures all forms of piles and is especially efficacious in alleviating the pain intensified during hot weather. If you are subject to colics, cramps and diarrhœa always be fortified with Munyon's D. D. and C. cure. Munyon's Constipation Cure has relieved thousands of the most obstinate cases where everything else has failed.

A separate cure for each disease; at all druggists, 25c a vial.

POSTPONED ONE MONTH.

The recital to have been given by Miss Bertha Stilwell Stimson, of Lafayette, and Miss Helen Gill, of this city, at the First Baptist church under the auspices of the young men's bible class, has been postponed one month owing to the death of Miss Stimson's nephew and will be given about November 25th. On Friday evening an entertainment will be given under the auspices of the society by Miss Lois Davidson, of Joliet, Ill., and Miss Florence McMillen, of this city. Miss Davidson is a musician of exceptional ability, although but seventeen years old, and Miss McMillen is a gifted young elocutionist.

BAN ON TOUGH DANCES.

Disorderly dances were strongly condemned at the meeting of the Federation of Labor last evening and resolutions were passed expressing the federation's disapproval of questionable gatherings of the kind. Delegates from the Machinists' and Blacksmiths' Helpers' unions were received and seated, and notice was received that several other unions would affiliate with the federation at the next meeting.

NATURAL ANXIETY.

Mothers regard approaching winter with uneasiness; children take cold so easily. No disease costs more little lives than croup. Its attack is so sudden that the sufferer is often beyond human aid before the doctor arrives. Such cases yield readily to One Minute Cough Cure. Liquifies the mucus, allays inflammation, removes danger. Absolutely safe. Acts immediately. Cures coughs, colds, grip, bronchitis, all throat and lung trouble. F. S. McMahon, Hampton, Ga.: "A bad cold rendered me voiceless just before an oratorical contest. I intended to withdraw but took One Minute Cough Cure. It restored my voice in time to win the medal." Meyer Bros. & Co.

Miss Josie Bearinger has gone to Richfield, O., to visit for several months. Miss Bessie Bearinger is visiting in Toledo.

HIS LIFE IN PERIL.

"I just seemed to have gone all to pieces," writes Alfred Bee, of Welfare, Tex., "biliousness and a lame back had made life a burden. I couldn't eat or sleep and felt almost too worn out to work when I began to use Electric Bitters, but they worked wonders. Now I sleep like a top, can eat anything, have gained in strength and enjoy hard work." They give vigorous health and new life to weak, sickly, run-down people. Try them. Only 50c at Dreier & Bro.'s drug store.

Hans Newell, who was stricken with apoplexy at the Third Presbyterian church Sunday evening, is convalescing.

DANGER IN FALL COLDS.

Fall colds are liable to hang on all winter, leaving the seeds of pneumonia, bronchitis or consumption. Foley's Honey and Tar cures quickly and prevents serious results. It is old and reliable, tried and tested, safe and sure, contains no opiates and will not constipate. Sold by Dreier & Bro. and Pellens & Polster.

We make a specialty of the "Jas. Boss" Watch Cases. Dallas F. Green, Arcade Jeweler.

FOR SALE.

FOR SALE—A well bred fox terrier pup, three months old. Apply at 2027 Broadway after 6 p. m. 9-24-tf

FOR SALE—Full corner lot and six-room house on Cass street; pavement paid; $2,200. W. E. Doud. 7-tf

FOR SALE—Six room house and barn on Smith street, near round house; will sell at $1,275. W. E. Doud. 7tf

FOR SALE—Eight room house in best part of West Jefferson street, $2,400 if sold at once. W. E. Doud, Agt. 7-tf

FOR SALE—Nice home near Medical College, on West Superior; 9 rooms, 50 foot lot at $2,400. W. E. Doud. 7-tf

FOR SALE—New 8 room residence, west side Hoagland avenue; long lot; pavement paid; $2,300. W. E. Doud. 7-tf

FOR SALE—A cottage on Stophlet street, with some cash and monthly payments; owner non resident. W. E. Doud. 7-tf

FOR SALE—A fine male fox terrier dog, about one year old. House broke. Call at 1336 West Washington street. 10-21-tf

FOR SALE—New, well finished, thoroughly modern residence, between Williams Grove and Calhoun St. A special bargain. W. E. Doud. 7-tf

FOR SALE—A thoroughbred Lewellyn bird dog, twenty months old, color black and white; price is right. Address, A. M. Bates, Arcola, Ind. Box 42. 10-24-tf

FOR SALE—Eight-room house, West Main, $2,300; new modern 8-room house, Masterson street; 7-room house on Clinton, between DeWald and Masterson. F. G. Gauntt. 9-12-tf

FOR SALE—Nine-room house, Griffith street; new 9-room modern house, Greene street, $1,875; nearly new 8-room house, Huestis avenue, $2,500. F. G. Gauntt's Real Estate Agency. 9-12-tf

FOR SALE—Six-room house, large barn, Baltes avenue, $1,500; house 7 rooms and summer kitchen, Thompson avenue, $1,150; 8-room house with bath, corner Butler and Harrison. F. G. Gauntt, Ninde block. 9-12-tf

FOR SALE—Several new modern houses in Bloomingdale. One 7 and one 6-room house, West Fifth street, $1,500 each; 6-room house, west of Jackson, on Main street, $2,200; 6-room house, Walnut street, $1,800. F. G. Gauntt, cor. Berry and Harrison Sts. 9-12-tf

FOR SALE—Huffman Heights addition; a new plat is now ready of the high land, with the handsome grove (56 oak trees), south of Huffman and east of Andrew street, north of city, 18 lots in all; the view over the city to the south is very fine from the highest ground and cannot be cut off from the second story of any building that may be put on it; this high ground is particularly desirable for handsome residences; price of entire plat, 18 lots, is only $7,000; on long-time payments if desired. Henry M. Williams. 10-27-tf

FOR RENT.

FOR RENT—New eight room modern house. Inquire 1020 Wells street. 10-20-tf

FOR RENT—If you need money, read ad. on second page, first column. 7-30-tf

FOR RENT—Residence at 1034 West Washington street. Inquire at same. 5-2-tf

FOR RENT—Second floor offices in Arcade, central and convenient, $8 per month for suite of three rooms. 8-1-tf

FOR RENT—Several desirable houses and business rooms; will be pleased to show on application. W. E. Doud, over Old National bank. 7-tf

FOR RENT—Pleasant, furnished rooms, with board, bath and all modern conveniences; half square east of Calhoun, at 129 East Washington. 6-27-tf

FOR RENT—Lodge room can be had by parties desiring it on either Wednesday or Friday evening at very reasonable price; nice dancing floor in same building to rent on any Saturday afternoon or evening. Telephone 1082, new phone. 10-tf

FOR RENT—Nicely furnished rooms, with bath; also front room for light housekeeping. Apply, 21 West Main street. 8-3-tf

FOR RENT—Floral hall, Flick building, 209 West Berry street, suitable for lodges, wedding receptions and parties. G. W. Flick, Mgr. 9-27-tf

FOR RENT—76 West Pontiac, modern; store room, 204 West Main; 1028 Garden street, modern; 1937 Fairfield avenue; 1231 West Wayne street; 1019 Garden street. Schrader & Wilson, Agents. 9-10-tf

FOR RENT—Residence, 1117 Elmwood avenue. Inquire same. 10-28-tf

FOR RENT—Furnished house on W. Berry St. Address, M., Sentinel. 27t4

FOR RENT—Two furnished rooms for light housekeeping; also one bedroom. 128 West Jefferson street. 27-2t

FOR RENT—A nicely furnished room, within five minutes' walk of court house; lady preferred. Address, Z., Sentinel office. 27t4

FOR RENT—"Oak Hill" place (formerly Webb place), where Huntington gravel road passes under Pennsylvania tracks; large brick house and 8 acres of grounds; 5 minutes' walk from end of West Main street cars; only $10 per month for house and land. Henry M. Williams, 24 East Wayne. 10-27-tf

PROFESSIONAL.

DR. MARY WHERY.

PHYSICIAN AND SURGEON.

Office and residence, new number 336 Madison street.

Specialty—Diseases of Women.

Telephone 470. Office hours, 9 a. m. to 3:30 p. m. and 7 to 8 p. m.

WHEN YOU CLEAN HOUSE

Send your carpets to the Zimmer Carpet Cleaning Co. P'hone 496. 4eod till Nov 1

WANTED.

WANTED—Bell boys at the Wayne hotel.

WANTED—A dishwasher. Apply at Transfer Lunch Room. 28-2t

WANTED—25 men, work all winter. Apply at Moellering & Co., 59 Murray street. 27-2t

FOR RENT—Nicely furnished room for light housekeeping. Call at 730 West Superior street. 27-6t

WANTED—A boy with bicycle; one who can speak German preferred. Apply, 922 Harrison street. 28-2t

WANTED—A good girl for general housework; no cooking or washing. 501 West Washington street. 27-2t

WANTED—Bricklayers, at the new erection shop, corner Clinton and Chestnut streets; 50c per hour. E. W. Sproul. 25-3t

WANTED—Two boys, 15 to 16 years old, for shop work. Apply at Fort Wayne Novelty Works, No. 1211 Cass street. 28t2

WANTED—A girl for general housework; good wages; small family. Mrs. Ben Lehman, 802 West Washington St. 10-18-tf

WANTED—Laborers; $1.75 for 9 hours. Apply at new erection shop, corner Clinton and Chestnut streets. E. W. Sproul. 25-3t

WANTED—A shoemaker to do cobbling; good wages, steady work. Apply, Barney Novitsky, 1132-1134 Calhoun street.

WANTED—A suite of furnished rooms or a commodious room, within six blocks of court house, by man and wife. Address, H. C. Abbott, care Western Union Telegraph Co. 27t2

WANTED—Locomotive boilermakers and machinists, 32c per hour; steady work; also helpers. Apply, M. E. Hotchkiss, Supt., Hicks Locomotive and Car Works, Chicago Heights, Ill. 27-2t

WANTED—Boys, girls, ladies, gentlemen, join watch clubs. Send 4c in stamps for club proposition and catalogue. Watches one to twenty dollars. Club Rate Mdse. Co., box 229, Chicago. 25t6

WANTED—A cigar salesman to represent large Porto Rico cigar manufacturers; a splendid opportunity for the right party. Address, Antonio Rameriz Y Ca, 79 Fourth ave, New York city. 27-2t

WANTED—Ladies and gentlemen for city and country; good salary and commission. Call today; rooms 20-21, upstairs, Arcade. 7-17-tf

WANTED—Three young ladies to pose in window; good salary to right party. For particulars address Ladies, care Sentinel. 7tf.

WANTED—Men, our illustrated catalogue explains how we teach barber trade in short time, mailed free. Moler College, Chicago, Ills. 12-5-tf

WANTED—Forgers, foundrymen, machinists; good men; good pay; permanent place in near western city. E. D. Willis, care of The Sentinel. 9-15-1m

WANTED—Paint salesmen, as main line or on the side. High grade goods at low prices. Address American Lino-Oil Co., Cleveland, Ohio. 24t6

WANTED—Ladies to learn hairdressing, manicuring and facial massage; four weeks completes; catalogue mailed. Moler College, Chicago, Ill. 10-9-1m

WANTED—Fashionable dressmaking by the day or week; also children's dresses made at home a specialty. 'Phone 1372, Mrs. S. A. Provines, 1117 Elmwood avenue. 10-24-tf

WANTED—Home-made bread, cakes and pies made to order. Special attention paid to orders for receptions or clubs. 'Phone 1372, Mrs. G. R. Hench, 1117 Elmwood avenue. 10-24-tf

WANTED—Dining room girls, second cook and laundry girls out of city; 10 good private-house cooks; also girls for general housework in the city, good wages. Mrs. Fitzgerald's Employment Office, 201 W. Washington street. 10-2-tf

WANTED—Young engineers and firemen—Send 35c in stamps for Spangenberg's 157 questions and answers relating to steam engineering; 192 pages. Geo. A. Zeller, Publisher, Room 105, 18 S. 4th street, St. Louis, Mo. Established 1870. 19-30t

WANTED—Every man, woman and child to call at Citizens' Trust company, corner Berry and Clinton, and ask for one of the handsomest banks, furnished to all who desire to save money. Capital, $200,000; interest paid on deposits. 8-tf

WANTED—Men to learn barber trade; best proposition ever offered; more experience in one month than shops in one year; tools presented; wages Saturdays; board included. Write for catalogue today. Moler Barber College, Chicago, Ill. 12-5-tf

LOST.

LOST—An Australian parrot. Finder return it or notify Jacob Henry, 3501 Lafayette St. and receive reward. 28t2

LOST—A purse containing about $11.00 between G. R. & I. baggage room and 305 Douglas avenue. Finder return to 305 Douglas avenue and receive reward.

THE SENTINEL'S NEW MAP.

We have received the new Maps of Allen County, with all the corrections, showing all the Mail Routes, Houses, Churches, School Houses, names of owners of land, and is complete in all the details. Our solicitors will call on the business houses with the Maps and they can be had at very reasonable prices. 10-1-tf

Mr. and Mrs. W. L. Miles, of Montpelier, visited friends in the city yesterday.

NEWSPAPERARCHIVE.com

ꓘk At Those Sleeves!

A lady could tell at a glance that this was an Old cut, and that is where it differs from our side boards for they are all New and up-to-date. We unloaded, last week, another car of the famous Luce Sideboards and Bed room Suits. We also have a fine line of Skinner & Steenman and New England Furniture Co.'s Sideboards. All of these lines are Grand Rapids make.

ו Away

We Shall Distribute Among Our Patrons
on December 29th, the following Beautiful Presents,
Which Are Now on Display at Our Store.

Leather Couch,	value $32.00	One 100-Piece China Dinner Set,	" 22.00
Upholstered Parlor Rocker,	" 18.00		
Oak Dining Table,	" 16.00		
arlor Lamp,	" 10.00		
Grass Corner Chair,	" 8.50		
ere and Pedestal,	" 3.50		

PICKARD BROS.
FURNITURE, STOVES, CHINAWARE.

ing Sentinel.

K. HACKETT.

OCT. 28, 1902.

NIGHT.

erers, No. 70; Steam o. 19; Retail Clothing .0; Metal Mechanics; No. 54; Women's League.
—Board of Safety; Al- 'edical society; City eting of Seventh and democrats in Hart-

and Fraternity; Order ross; Fort Wayne, No. .; Fort Wayne, No. 1, Workmen; Edwards 7, Modern Woodmen; onor, No. 2; Home, No. A. M.; Deborah, No. Darius Council, Prin- alem; Wayne, No. 23, mor.
—Tonight—"Hogan's

"A Hidden Crime."
he Minister's Daugh-

the Quiet."
'nee and night—"The irl."

oosevelt has just cele- -fourth birthday. It passing that he has eeth than most states-

M. Robinson has noth- no apologies to make, do. He has served his aithfully, tirelessly He is an honor to d a credit to the dele- ate in the congress of es. He belongs there urned.

endless variety of old question, "What do?" The long and lamented death of a evoted half a century nd fruitful labor to the her sex, who made her ner character respected tiful personality loved rld; who became a ty activities and who ceased to be the queen er home and the in- ner children, answers n one way. Such a Elizabeth Cady Stanton. ife sets like a crown

NDELL

ieumatism in a hurry, use any salicylic acid, mercury, strychnine, any kind to perform dell's Rheumatic Cure the most delicate body, and a child can as much safety as an

bottles of this remedy y per cent of rheumatic ottle will bring the ing case out of bed in

Ind., Sept. 28, 1902.
rietary Co., City:
—One of my knees was e its normal size with or THREE months I and day. I gave sev- cures a good trial Four bottles of your e has completely cured

ry truly yours,
HELEN JONES,
2016 Oliver Street.

upon the brow of all noble womanhood.

VOTE FOR THE BEST MAN.

But one week remains of the campaign. Next Tuesday the votes will be cast and the will of a majority of the citizenship proclaimed. We have insisted and we still maintain that in choosing men for local office the duty of good citizenship is plain. Party fealty imposes upon no man the vicious obligation to support for office an unfit candidate. Politics should cut no figure in the administration of local public business. Party policies are in no wise bolstered up or beaten down by results in local elections. The course of the great affairs of state is not influenced a jot nor in the least degree determined by what may happen in a county election. The one aim of the citizen who is at once mindful of his duty and his self-interest should be to get the best men in office. As we urged in the beginning of the campaign so we urge now that every voter cast his vote for the best man. No voter need be in ignorance as to which candidate for any office is better than his competitor. The men who are asking your votes have been going in and out among you for many years—some of them all their lives and yours. You know their character, their capacity and their fitness. You know whether they are worthy to be honored with public office and safe to be entrusted with public business. You are not urged to vote for any particular candidate on any particular ticket, but to choose the men that you think will be best for the people to have in office and vote for them. You will then serve your interest and the public welfare. Vote for the best man.

LOOK OUT FOR HAY FEVER.

Billousness and liver disorders at this season may be prevented by cleansing the system with DeWitt's Little Early Risers. These famous little pills do not gripe. They move the bowels gently, but copiously, and by reason of the tonic properties give tone and strength to the glands. Meyer Bros. & Co.

Mr. and Mrs. T. B. Wright were pleasantly surprised by a party of friends last evening in celebration of their fourth wedding anniversary.

BRONCHITIS FOR TWENTY YEARS.

Mrs. Minerva Smith, of Danville, Ill., writes: "I had bronchitis for twenty years and never got relief until I used Foley's Honey and Tar, which is a sure cure." Contains no opiates. Sold by Dreier & Bro. and Pellens & Polster.

Messrs. H. F. Nierman, Charles Lohrman, Fred W. Heit, T. F. Schuler and William Kothe are in Indianapolis attending the Indiana Association of Retail Merchants. Gottlieb Hitzeman, of this city, secretary of the association, is also in attendance.

SPENT MORE THAN $1,000.

W. W. Baker, of Plainview, Neb., writes: "My wife suffered from lung trouble for fifteen years. She tried a number of doctors and spent over $1,000 without relief. She became very low and lost all hope. A friend recommended Foley's Honey and Tar and, thanks to this great remedy, it saved her life. She enjoys better health than she has known in ten years." Refuse substitutes. Sold by Dreier & Bro. and Pellens & Polster.

Columbia City Post: Mrs. F. Hively, of Fort Wayne, arrived in the city Sunday evening to spend a few days with relatives in Thorncreek township.

WILL CLOSE WITH CAMPFIRE

DISTRICT MEETING OF W. R. C. TOMORROW.

Interesting Program for Gathering at Court House Assembly Room Wednesday Evening.

Tomorrow the Women's Relief corps in the counties comprising the Twelfth congressional district will hold a district meeting in this city, the business sessions taking place in the G. A. R. hall. The evening will be given over to a campfire in the assembly room of the court house, to which the public is invited. The program is as follows:

Song—"America" .... Audience
Prayer .... Rev. J. W. Lake
Welcome Address ....
Mrs. Amanda Edsall, W. R. C. No. 7.
Response ....
....Mrs. Helen Whitford, Garrett
Song .... Emerson Quartet
Address ....
..J. E. Graham, Sion S. Bass Post
Music ....Miss Lottie Racine
Recitation ....
..Mrs. D. E. Studebaker, Bluffton
Vocal Solo ....Dr. Harriet MacBeth
Address ....
Capt. A. H. Dougall, of Wayne Post.
Music .... Miss Faye VanCamp
Wooden Shoe Dance ....
..Grace Parisot and Grace Kierspe
Recitation ....
.......Lillian Munger, Lagrange
Song .... Emerson Quartet
Address .... Judge S. M. Hench
Recitation ...... Miss Mary Falvey
Music .... Miss Faye VanCamp
Recitation .... Mrs. Sayles, Angola
Song—"Marching Through Georgia" .... Audience

ORGANIZED B. Y. P. UNION.

Young people from the membership of the Baptist Young People's union went to Huntington Saturday evening and assisted in the organization of a union in that city. Those making the trip were Charles A. Hood, Miss Elizabeth Potter, Miss Mabel Carter, Miss Irma Webster, Miss Lula Lechler, Miss Flora Zink, Miss Dora Parker, and Elmer Lichtenwalter, John Potter, W. H. Jackson, A. W. Cook, Sylvanus B. Bechtol. Concerning them the Huntington Herald says: "It would be impossible to meet a nicer body of young people than those who composed the B. Y. P. U. of Fort Wayne."

CALL IT HARTFORD ROUTE.

(Hartford City News.)

Muncie, Hartford City and Fort Wayne railway company has received a number of the new coaches to run over the interurban line. The cars are of the latest pattern, with fine leather seats, and a baggage and smoking compartment separated from the main part of the car by a partition. They are of a pea green color, with the name "Muncie, Hartford City and Fort Wayne railroad" in gold letters above the windows. The company has adopted a unique route name, which is "Hartford route." Between the words Hartford and route appears the picture of a large heart. This is on the side of the coaches.

TAYLOR—MEEGAN.

The marriage of Miss Roselle Catherine Meegan and Edward Stewart Taylor, both formerly of this city, took place Saturday evening at the home of the bride's mother, Mrs. Helen Meegan, in Kansas City, Rev. Father Clinton officiating. Miss Madeline Meegan, Miss Ethelwyn Taylor, the latter from this city, and Miss Adeline Champion, acted as bridesmaids. Mrs. Arthur D. Gates, of Indianapolis, was matron of honor. Mr. and Mrs. Taylor are making a wedding tour of southern cities and sail on November 25th for London, where they will reside. Mr. Taylor is with the Atkins Saw works,

JUDGE T. E. HOWARD IS HEARD

BRIEF ADDRESS TO DEMOCRATS AT CITY HALL.

Judge Erwin, of Decatur, With Congressman Robinson, Addresses Second Ward Meeting.

There were some pleasant surprises in connection with the meeting of the Second ward democracy at the city hall last evening, and three hundred voters were present to enjoy one of the best political meetings held during the present campaign. Two distinguished Indiana democrats had arrived unannounced during the evening—Judge Timothy E. Howard, of South Bend, candidate for judge of the supreme court, and Judge Richard K. Erwin, of Decatur. Both added the charm of their eloquence to the program of the evening. The Jefferson club drum corps made its initial appearance for the campaign and assisted in enlivening the occasion.

Judge Howard was introduced as soon as he arrived at the hall, and he paid a very high compliment to the ability of Senator Barrett, Congressman Robinson and District Chairman Fleming. He said the state organization was much pleased with the general outlook, but admonished his hearers that the one thing needful was to get out the democratic vote. The state committee, he said, regarded the election of Mr. Robinson and the Allen county ticket as a foregone conclusion. "But," he added, "all the counties in the state are not democratic, and the certainty of victory in this county and district should not be the means of inducing any democrat to stay at home on election day. A man may feel confident that his vote is not needed at home, but he must remember that his vote is needed for the state ticket. It is the sober, settled judgment of our leaders that the state is democratic and that all we need is to get the democrats out to vote."

MR. ROBINSON SPOKE.

Congressman Robinson was next heard in an excellent address upon the national issues, and he dwelt particularly upon the importance to the workingman of the coming election. Upon the verdict given at the polls next Tuesday will depend, he said, whether the trusts and the money power were to continue to dominate the country. It is a time, he said, when every man who believes in the government of the people should vote and cast his vote where it will be most effective.

Hon. J. M. Barrett was next called upon, but he had noticed Judge Erwin, of Decatur, enter the hall during the progress of the meeting, and Mr. Barrett gracefully announced that he would give way to the distinguished democrat from Adams county. Mr. Erwin was heartily applauded as he came forward, and he gave a powerful address upon the dangers confronting the country in the centralization of wealth and power. "The American people," said he, "must seek their own salvation. It depends upon them to right the wrongs under which the country is laboring. The issue of this campaign is the welfare of the men who toil."

FORESEES DEMOCRATIC GAINS.

(South Bend Times.)

For the first time in many years there appears to be some animation injected into the republican campaign over in Allen county. This has had the effect of arousing the democratic workers, hence a coresponding gain for the democatic ticket can reasonably be looked for.

SULTAN WILL REFORM HAREM.

Constantinople, Oct. 28.—The sultan has begun to reform his feminine establishments. Although nominally he has only one harem, it is divided into several sections. That in the Yildiz Kiosk, as his palace is called, is the largest and most important. On three points on the Bosphorus there are other establishments which are recruiting places for the central harem in the Yildiz Kiosk. The expense of maintaining the Yildiz Kiosk harem, a modest estate, is $625,000 a year, and the other three establishments together cost $150,000. The total expense now is to be reduced to $250,000 a year. Mizi Bey, the chief eunuch, has been intrusted with the task of weeding out the superfluities, who are to be married to army officers and officials. The sultan has been induced to set his face against much of the infanticide which takes place in the secret recesses of his palaces.

YOU ASK WHY
Huyler's
COCOA CHOCOLATE
ARE THE BEST
BECAUSE
Best beans only are used.
Extra care exercised in blending.
Cocoa shells and dirt are removed.
Adulterations not permitted.
Use of most improved machinery.
Standard of merit - our watchword.
Endless watchfulness during manufacture.
Cost no more than others.
Once tried - always used.
GROCERS

Baffled Medical Skill.

Three Physicians Pronounced Mrs. Martin Kratt's Case Absolutely Hopeless.

Cancer of the stomach was the trouble. Cured by Leroux's Blood Remedy six years ago. She has had no return of the trouble since.

MRS. MARTIN KRATT.

Gentlemen:—In reply to your query as to my present condition I am happy to state that I have never felt better in my life before and that I have never had any return of my old complaint whatever.

I shall never forget the frightful distress I used to suffer—the dreadful burning pains in my stomach and the awful agony I would sometimes experience—and you can easily understand how thankful I am for the cure your valuable product has made in me. I earnestly thank God for directing me to the Leroux's Blood Remedy.

MRS. KRATT,
214 Spring Grove Ave., Toledo, O.

My wife desires me to make you a statement as to the permanence of her cure of cancer of the stomach by Leroux Blood Remedy. Her present grand condition of health testifies to the great good your preparation has done her, better than anything I can say. She has had positively no return of her old ailment, and is absolutely cured of the terrible disease that puzzled the best medical skill in the country. When I think of the way she suffered and her healthy condition now I feel very thankful.

MARTIN KRATT,

T. T. DeVaux Cured of Severe Eczema.

After two years suffering with eczema on my leg, and undergoing all kind of torture because of the terrible itching, and after having undergone all sorts of treatments from many physicians, I became hopelessly discouraged and decided that I could never get well. Fortunately for me your blood remedy was recommended to me, and, although I was very skeptical of receiving any benefit, I decided to give it a trial. I noticed that the disease was growing less severe, and the smarting was most all gone at the end of the first bottle; at the end of the second bottle there was no trace whatever of the disorder, and I am now completely cured. People wonder why it is that I am so enthusiastic about Leroux's Blood Remedy—I believe it saved my life.

T. T. DE VAUX.

FORT WAYNE, IND.—FACIAL ERUPTIONS.

I was covered with pimples and blotches, which as a rule are a forerunner of a severe attack of rheumatism. I am still taking Leroux's Blood Remedy and my skin is nearly clear and I am feeling very well.

T. DIERKES, 1232 Barthold St.

Cancer is one form of blood trouble, eczema another; they may appear dissimilar, and they are; at the same time they both yield to Leroux's Blood Remedy as readily as though they were ordinary blood disorders. Why? Because Leroux's Blood Remedy is the most remarkable blood purifier and system tonic there is. It is a scientifically prepared vegetable compound and is made up of those herbs and simples nature herself has grown to cure blood disorder. Every statement we publish is absolutely genuine and true. You can investigate each statement and the medicine itself if you so desire. If you are at all sick treat yourself to a bottle. A dollar is not much to spend to get well.

Write our doctors a full description of your case and get advice absolutely free.

The Leroux Medicine Co., Toledo, Ohio.
SOLD BY MEYER BROS. & CO., DRUGGISTS.

Foley's Honey and Tar cures cough and colds and prevents pneumonia. Take no substitute. Sold by Dreier & Bro. and Pellens & Polster.

NEW FAMILY THEATER.

There is a grand slam-bang going on nowadays at Saengerbund hall. Stage carpenters, scenic artists, electricians, mechanics, plumbers and workmen in general are holding full sway, each perfecting his share of the task to perfect the hall as the new name applies, Family Theater. The management thinks the public will be surprised at the grand transformation.

The auditorium proper will appear, as it will be, a first-class theater, with raised seats, etc. A special feature will be introduced, the same as is in practice in all of the large cities, that of running a free check room, where ladies, as well as gentlemen, can leave hat, coat or parcel until the show is out in a well conducted check room without cost.

The management gives it out as a friendly suggestion that as many ladies and others as can should take advantage of the Monday matinee, on account of almost a sure thing not half of the people presenting themselves for admission Monday night will be able to get tickets. The seating capacity will be twelve hundred people and that number of tickets will be sold, and no more, as no standing room will be occupied. The first-week show will be a good one, as several very high salaried and noted vaudeville performers have been engaged.

Expert Optician.
DALLAS F. GREEN,
No. 3 Arcade.

FARMS BOUGHT, SOLD OR EXCHANGED.

One of the members of our firm will be at Dreibelbiss Abstract Office, Court street, Fort Wayne, Ind., on Saturday of each week. We buy farms for cash, sell on long time. Write for description list. For particulars address Sol. Mier Co., Bankers and Real Estate Dealers, Ligonier, Ind. 5-26-d&w-tf.

Miss Bertha S... of Walkerton,

A Few of the Strong Points in Favor of

Harper's Encyclopedia of United States History:

1. It is Authoritative.
2. It is Complete.
3. It is Impartial.
4. It is Accessible.
5. It will never be out of date.
6. It is Economical as to money, time and library space.

It is the result of the first effort to bring together in one great work everything pertaining to United States History, with the subject matter prepared by the most eminent historians, scholars and statesmen, and arranged in encyclopedic form.

It consists of Ten Elegant Volumes, and is adapted for instant reference.

Write for sample pages and descriptive pamphlet.
Published by

Harper & Bros., New York.

Large Fortunes to be Made at East Chicago and Indiana Harbor.

The Opportunity of the Age for Investors With Small Capital.

There never was a better chance to double your money in a short time. Ten dollars will secure you a lot. If you buy a lot now and build a house on it you can rent it at once for a good price.

East Chicago has a new harbor called Indiana Harbor, which will accommodate the largest ships in the world, a complete sewer system, electric lights, natural gas and fuel oil, fine schools and churches, fifteen manufacturing establishments, employing three thousand men. New manufacturing enterprises are constantly locating there. For full information see

E. GREGG DAVIS, General Agent,
Rooms 17 and 18 Pixley-Long Block. Office Open Every Evening.

A. Hattersley & Son,
PLUMBERS,
STEAM AND GAS FITTERS,
48 E. MAIN ST.,
FORT WAYNE, IND.

MONEY TO ... AN... ney to loan at ... and 5 per ... privil... of partial payments ... on personal security ... F. A. ... and

Your Ability to Earn a Regular Salary
and the fact that you are holding a good position are sufficient assurance that you can and will pay back borrowed money.
Therefore, we should like to loan money to you at any time. Your note will be accepted. No surety. Secrecy guaranteed.
FORT WAYNE LOAN CO.
Established 1896. Room 2, second floor, 706 Calhoun St. Opposite Court Hou...

NewspaperARCHIVE.com

SKIN TORTURES

And all Forms of Itching Scaly Humours Instantly Relieved and Speedily

CURED BY CUTICURA.

Complete Treatment ($1), consists of CUTICURA SOAP, to cleanse the skin of crusts and scales and soften the thickened cuticle, CUTICURA OINTMENT, to instantly allay itching, irritation, and inflammation, and soothe and heal, and CUTICURA RESOLVENT PILLS, to cool and cleanse the blood. A SINGLE SET is often sufficient to cure the most torturing, disfiguring, itching, burning, bleeding, scaly, crusted, and pimply humours, when all else fails.

MILLIONS USE CUTICURA SOAP, assisted by CUTICURA OINTMENT for beautifying the skin, for cleansing the scalp, and stopping of falling hair, for softening and whitening the hands, for baby itchings and rashes, in baths for annoying irritations and chafings, or too free or offensive perspiration, for many sanative, antiseptic purposes which suggest themselves to women, and for all the purposes of the toilet, bath, and nursery.

CUTICURA RESOLVENT PILLS (Chocolate Coated) are a new, tasteless, odorless, economical substitute for the celebrated liquid CUTICURA RESOLVENT, as well as for all other blood purifiers and humour cures. In screw-cap vials, containing 60 doses, price 25c.

Sold throughout the world. SOAP, 25c, OINTMENT, 50c, PILLS, 25c. British Depot: 27 28, Charterhouse Sq., London. French Depot: 5 Rue de la Paix, Paris. POTTER DRUG AND CHEM. CORP., Sole Props., Boston, U. S. A.

Seidel's Special

$3.00

The best on earth for the money. Every Hat warranted and fitted. Fall shapes now ready.

SEIDEL BROS

716 CALHOUN ST.,
Opp. Court House.

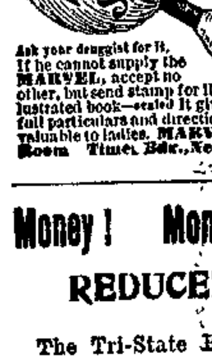

Every Woman is interested and should know about the wonderful **MARVEL Whirling Spray** The new Vaginal Syringe. Injection and Suction. Best—Safest—Most Convenient. It cleanses instantly.

Ask your druggist for it. If he cannot supply the MARVEL, accept no other, but send stamp for illustrated book—sealed. It gives full particulars and directions invaluable to ladies. MARVEL CO., Room Times Bdg., New York.

Money! Money! Money!

REDUCED RATES

The Tri-State Building and Loan Association has reduced its rates to borrowing members.

THIS MAKES THE NEW PLAN THE CHEAPEST INSTALLMENT PLAN offered to the borrowing public. You cannot afford to borrow on any other plan.

Call at office for particulars.

INVESTMENTS.

Interest paid on any amount deposited with the Association if left 60 days.

Tri-State Building and Loan Ass'n.,

COR. BERRY AND COURT STS.

DEATH SENTENCE PASSED.

Indianapolis, Ind., Oct. 28.—Judge Alford, in the criminal court, today passed the death sentence on Ora Copenhaver, convicted of the murder of his wife, Delia Copenhaver. He will be hanged February 12 next. [illegible] the way back to the jail Copenhaver said: "Well, I have nothing [illegible] to [illegible] I did the dastardly [illegible] to die. I don't [illegible] killed his wife [illegible]

CAME TO TOWN FOR A TIME

MESSRS. WILLIAMS, OF ROANOKE, HAD IT.

Last Installment Was Paid for at Police Court—Barkeeper is Fined The Police.

Messrs. Williams and Williams, of Roanoke, played a one-night stand in Fort Wayne last night and this morning when they checked up with Judge Dreibelbiss found that they were just $22 out on the engagement. Albert and Henry Williams are uncle and nephew and came in on the interurban last evening to do the town. They never got any farther from the terminal station than the corner of Harrison and Main and dropped the curtain without the usual red fire accompaniment. The fact of the matter was simply that when they tried to drink up all there was to drink in town their capacity was exhausted before they had traveled a square. They remained in the station during the night, but this morning a friend came to their rescue and a check on the Roanoke bank did the rest.

Charles Rose, the bartender at Oertel's saloon where the row occurred on Saturday evening, pleaded guilty to allowing others than members of the proprietor's family to be in his saloon after hours and paid a fine of $1 and costs.

Albert Maire was picked up last night on an old affidavit charging him with assault and battery on John Greim a month or more ago. Maire and Greim were both employed at the Pennsylvania freight house and some time ago Maire was discharged. An evening or so later he strolled into the freight house and seeing Greim at work raised his good right arm and pasted Mr. Greim in the neck. Mr. Greim confidentially told The Sentinel this morning that he could feel the jolt yet. Maire was fined for drunkenness and another affidavit for assault and battery was filed against him, but he was not arrested until last night. His mother paid his fine and now he proposes to file an affidavit against Greim for something.

A YOUNG MAN MISSING.

Yesterday Mrs. John Andrews, local representative of the Polk Directory company notified Superintendent Gorsline that her son, Harry, aged 16, had left home and was supposed to have gone to Crawfordsville to join a theatrical company. Last evening the local department was notified by the chief of police at Crawfordsville that he had arrested a young man who had just joined the company, but who denied that his name was Andrews and who claimed his home to be Evansville. It is scarcely probable that the young man arrested is Andrews, since he would not have had time to have reached Crawfordsville. He ate his dinner with his mother at their Lakeside home yesterday and told her that he was going away to join the company, to which she objected. He is six feet tall and a remarkably large boy for his age. Superintendent Gorsline notified the Crawfordsville officer to verify the Evansville story and said that unless the boy would measure six feet he had hold of the wrong fellow. Since then he has had no information from Crawfordsville.

AND THE BOY WENT BACK.

Harry Woehnker, a young lad who has been several times in police court to answer to diversified charges, was picked up yesterday evening and taken to jail to serve out a suspended sentence. He was at one time employed as a delivery wagon driver at the Aurentz grocery and one pleasant afternoon unloaded a keg of pickles in a Holman street yard, the pickles having been gently swiped by him at the Pennsylvania freight depot. He was fined for the offence and for another offense, not quite so clearly established, he was also fined, but sentence was suspended on condition of future good behavior. He was told by the trial judge at police court, Judge Louttit, that if he ever kicked over the traces again the sentence would be executed. The boy has been more or less bad since, but recently has become abusive to his mother and absolutely refused to work, obey his father or do anything else that was expected of him. Yesterday he reached the limit and then the father reached for his neck. He took him by the collar and marched him to the station, where he was delivered to serve out his old sentence. The father said he was extremely sorry to be obliged to resort to such severe measures, but felt that it was the only course left open for him.

POLICE NOTES.

Officer Gogglein, who has been seriously ill for a month, was down at the police station this morning trying to remember old acquaintances.

Karber, the man beaten in a saloon row on Force street on Saturday night, is reported by his physician, Dr. McEvoy, to be improving as satisfactorily as can be expected.

At the Jo[illegible] Schre[illegible] home on [illegible] there was [illegible]

in and succeeded in quieting the disturbance without making any arrests.

The police are looking for "a man with a red body and yellow running gears," who drove through a funeral procession yesterday.

An industrious individual yesterday nipped a pair of pants from the front of the Epstein clothing store and got away with them. Mr. Epstein saw the thief, but was handicapped by the fact that he was alone in the store and could not give chase unless he took a chance on somebody running away with the balance of the store. Later Detective Coling found the pants in an express office ready for shipment and notified Mr. Epstein that he could recover them by replevin. Mr. Epstein said that as the pants were worth only about a dollar and the replevin cost would be more, he thought it best to let the fellow get away with the goods.

Oscar Ryan, of Edgewater avenue, and Joseph Lohman, of West Berry street, each report the theft of a dog.

Mrs. Jones, of 1705 Kock street, reports the loss of a pocket book containing an endorsed check for $6.

Sergeant Harkenrider was last evening called to a residence on Grand street, where a beautiful family fuss was brewing. The disturbance was not serious enough to demand arrests and none were made.

Several more bicycles were returned to their owners yesterday. None were reported stolen last night and it looks as though the general roundup and the drastic measures adopted by Judge Dreibelbiss may have some beneficial effect. The judge says he will keep up the good work even at the risk of cutting down the average school attendance 50 per cent.

WILL BE WEDDED TONIGHT.

The marriage of Miss Helen Mohr, daughter of Mr. and Mrs. John Mohr, and D. Fred Urbahns will take place this evening at 6:30 at the Cathedral parochial residence, Rev. P. F. Roche officiating. The guests at the ceremony will be the immediate relatives of the couple. At 6:30 a wedding dinner will be served by Rankin in the Wayne club and a reception beginning at 8:30 will follow, for which several hundred invitations have been issued. Reineke's full orchestra will play during the dinner and reception. Mr. Urbahns and his bride will spend their honeymoon in New York and other eastern cities. They will be at home after December 1st at the home of Mr. and Mrs. Mohr, Washington and Clinton streets.

GREANEY-KELLEHER.

The marriage of Miss Mary Kelleher and Michael Greaney was solemnized at 9 o'clock this morning at St. Patrick's Catholic church, Rev. J. F. Delaney officiating. Miss Nellie Kelleher was bridesmaid and John Sheehan supported the groom. The bride has for a number of years been in charge of the McKinnie house restaurant and the groom is a moulder in the Bass shops. Mr. and Mrs. Greaney have gone to housekeeping at the corner of Barr and DeWald streets.

MAY PLAY CULVER.

Manager Tigar, of the high school team, is in correspondence with the manager of the Culver military academy foot ball team relative to a game at Culver on Saturday. Culver has an open date on Saturday and it is very probable that the game will be arranged for.

GOES LIKE HOT CAKES.

"The fastest selling article I have in my store," writes Druggist C. T. Smith, of Davis, Ky., "is Dr. King's New Discovery for Consumption, Coughs and Colds, because it always cures. In my six years of sales it has never failed. I have known it to save sufferers from Throat and Lung diseases who could get no help from doctors or any other remedy." Mothers rely on it, best physicians prescribe it and Dreier & Bro. guarantee satisfaction or refund price. Trial bottles free. Reg. sizes. 50c and $1.

George P. Essig has returned from a two weeks' visit with relatives in Auburn and Garrett.

FORTY YEARS' TORTURE.

To be relieved from a torturing disease after 40 years' torture might well cause the gratitude of anyone. That is what DeWitt's Witch Hazel Salve did for C. Haney, Geneva, O. He says: "DeWitt's Witch Hazel Salve cured me of piles after I had suffered 40 years." Cures cuts, burns, wounds, skin diseases. Beware of counterfeits. Meyer Bros. & Co.

Bishop Alerding confirmed a class of thirty-five children at the Catholic church in Columbia City today.

"WATCH THE KIDNEYS."

"When they are affected, life is in danger," says Dr. Abernethy, the great English physician. Foley's Kidney Cure makes sound kidneys. Sold by Dreier & [illegible]

Why Syrup of Figs is the best family laxative

It is pure.
It is gentle.
It is pleasant.
It is efficacious.
It is not expensive
It is good for children.
It is excellent for ladies.
It is convenient for business men.
It is perfectly safe under all circumstances.
It is used by millions of families the world over.
It stands highest, as a laxative, with physicians.
If you use it you have the best laxative the world produces.

Because

Its component parts are all wholesome.
It acts gently without unpleasant after-effects.
It is wholly free from objectionable substances.

It contains the laxative principles of plants.
It contains the carminative principles of plants.
It contains wholesome aromatic liquids which are agreeable and refreshing to the taste.

All are pure.
All are delicately blended.
All are skillfully and scientifically compounded.

Its value is due to our method of manufacture and to the originality and simplicity of the combination.

To get its beneficial effects—buy the genuine.

Manufactured by

CALIFORNIA FIG SYRUP CO.

San Francisco, Cal.
Louisville, Ky. New York, N. Y.

FOR SALE BY ALL LEADING DRUGGISTS.

EVILS MENACE THE NATION

LIQUOR, INDUSTRIAL PROBLEMS AND WAR.

Dr. Trueblood, of American Peace Society, Warns Against Impending Dangers.

Indianapolis, Ind., Oct. 28.—Dr. Benjamin Trueblood, representative of the American Peace society at The Hague conference and member of the international peace bureau and International Law association, addressed the national conference of Friends last night on "The Four Great Problems of the Age." He said:

"There are four great problems that are staring us in the face and unless they are solved by the Christian church during the coming century this nation and others cannot hold their own. There are four great evils that consume the substance and the thought and the feelings of the world. They are the terrible liquor evil that does more to ruin the homes, blight minds and cause crime than any one other agency; the industrial problem that has been going on during the last half century and which has now reached an acute stage; the race problem which has been going on for all time and the wars between great nations. Abolish these four giant evils and with them will go a thousand other minor evils.

"Industrial war is wrong from all points of view and arbitration should be employed in settlement of difficulties. Industrial tyranny and slavery should not be permitted by the state. The early church swept aside international boundaries and declared that all men are brothers. There should be no race distinctions. The question of the abolition of war is the greatest one that the civilized world has to contend with today. The day is at hand when the Friends church should redeclare itself on all the great social and political questions of the day."

GOLDEN CURE CO. GUARANTEE

We guarantee our Golden Remedy to entirely cure 96 cases out of every 100 of these terrible oft recurring nervous headaches. Cure to stay cured. Cured by removing the cause.

WE GUARANTEE

our "Golden Remedy" to cure 93 cases out of every 100 of insomnia. It contains no opiate or any hurtful drug, but brings sweet, refreshing and natural sleep.

WE GUARANTEE

our Golden Remedy to cure every case of St. Vitus' dance in patients not over twenty years old, where no complicating diseases exist.

WE GUARANTEE

our Golden Remedy to stop the attacks and thoroughly control the attacks of epilepsy in 90 cases out of every 100 and to make perfect cures in most cases.

No other remedy on the market will justify such a guarantee.

No other manufacturer ever dared to publish such a guarantee and back it by the $50,000 capital of the company.

Every remedy we put out is sold strictly on its merits. Read our book, select the remedy you need and buy it from your dru[illegible]

[illegible] at Dallas

MASONIC TEMPLE.

WEDNESDAY, OCTOBER 29.

A Stupendous Production of a Big Scenic Melodrama

"A Hidden Crime,"

By a Company of Musical Excellence.

PRICES: 15c, 25c, 35c and 50c.

Secure Seats at Once.

SATURDAY MATINEE AT 2:30.
SATURDAY EVENING AT 8:15.

First time at popular prices.

By arrangement with the Augustin Daly estate an elaborate production of the successful musical comedy,

A RUNAWAY GIRL,

—with—

Mr. Geo. W. Leslie

—and—

Miss Louise Willis

—and—

50—CLEVER PEOPLE—50

THE MERRIEST AND BEST OF ALL, DELICIOUS, BRIGHT AND CATCHY MUSIC.

SPECIAL PRICES: Matinee, 25c, 50c and 75c; all reserved. Night, 25c, 50c, 75c and $1.00. Seats now on sale.

THURSDAY, OCTOBER 30.

The realistic Comedy-Drama,

The Minister's Daughters

RICH IN HUMOR AND PATHOS.
STAGED ELABORATELY.

Prices only 25c, 50c and 75c.

Secure seats now.

FRIDAY, OCTOBER 31.

The brilliant Comedy success,

'ON THE QUIET'"

By Augustus Thomas,

—with—

Thomas W. Ross

And a select company of players. New York production.

Prices—25c, 50c, 75c and $100.

Seats now on sale.

TURF KINGS GO TODAY.

Memphis, Tenn., Oct. 28.—Cresceus and Dan Patch are scheduled to go against the world's trotting and pacing records, respectively, this afternoon at the local tracks, but conditions for the trials will not be favorable. The weather is cold and a strong south wind is blowing directly up the home stretch. Onward Silver will go against the world's two-mile trotting record tomorrow.

Frank S. Hunt is spending a few weeks with relatives in Adrian, Mich.

NEVER ASK ADVICE.

When you have a cough or cold don't ask what is good for it and get some medicine with little or no merit and perhaps dangerous. Ask for Foley's Honey and Tar, the greatest throat an[illegible] lu[illegible] [illegible]medy, it [illegible] ha[illegible] and [illegible] dy. Sold [illegible]

October Suggestions

Why not replace that broken window light before the winter sets in? Replace that missing window blind rather than do it when it is cold and disagreeable. Let us suggest that a piece of weather strip on each door will keep out the cold air and make the rooms comfortable.

We would be pleased to have you call and show you our complete line of house hardware.

H. Pfeiffer & Son,

No 109 EAST COLUMBIA STREET

MASTER SPECIALISTS

If you are troubled with
Varicocele,
Hydrocele,
Blood Diseases,
Stomach,
Kidney
and Bladder,
You have never taken treatment from

DR. GASAWAY & CO.

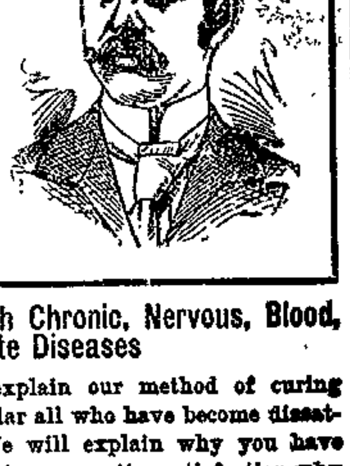

We want everyone afflicted with Chronic, Nervous, Blood, Skin, Special or Private Diseases

to come to our office, where we will explain our method of curing these diseases. We invite in particular all who have become dissatisfied with treatment elsewhere. We will explain why you have not been cured and will demonstrate to your entire satisfaction why we can cure you safely, quickly and permanently.

Our counsel costs you nothing, and our charges for a perfect cure will be reasonable and not more than you will be willing to pay for the benefits conferred.

CERTAINTY OF CURE

is what you want. Reference—Banks and best business and professional men in the city. We can and will cite you by permission to numberless cases that we have treated and cured to stay cured, which had been abandoned by family physicians and so-called experts. What we have done for others we can do for you. Delay is fatal; consult us at once.

WRITE—(If you cannot possibly call at our office) stating in full your condition and receive our opinion and advice by return mail. All business strictly confidential.

SPECIAL NOTE—Under no circumstances will we accept a case we cannot cure. Consultation FREE. Call or write today.

DR. GASAWAY & CO.

THE RELIABLE SPECIALISTS,

NO. 20½ EAST BERRY ST. FORT WAYNE, IND.
Over Stephens' Fur Store. Office Hours—9 a. m. to 9 p. m. Sundays 9 a. m. to 12 m.

Knox Hats

You will have the satisfaction of wearing the best if you wear KNOX.

Our line of hats embrace everything that is new and up-to-date. Prices from $1.50 to $5.00.

F. H. Bohne & Bro., 824 & 1412 Calhoun St

HATTERS AND FUR[illegible]SHER

James K. Niblick, of Decatur, [illegible] visitor

NewspaperARCHIVE.com

Only One Key That Fits

We have found that nearly all the general medicines that are popular seek first to promote appetite and help digestion, then to apply needed elements which almost all ailing people require.

Probably iron is the most important of these needed elements, yet it is very hard to give iron so it will do any good.

There are thousands of keys in the world — only one or two unlock your door. So we know of only one or two combinations of iron that seem to do the work.

By far the most generally useful prescription we know of is Vinol. We mention this by name, because we know what it is made of, how it is made, and how wonderfully helpful it has been in numerous cases in this very town.

Vinol contains the medicinal qualities of cod liver oil, iron-that-can-be-digested, and a little table wine. It is pleasant to take, and we have so much faith in it that we will sell a bottle to anyone suffering from loss of appetite, a run-down condition, tendency to colds, or to weak women and pale children, etc., and cheerfully give you the money back if it does not help you.

Mail Ord[illegible] Supplied, $1 per Bottle Express Paid

Pellens & Polster

DRUGGISTS.

BAR-BEN

THE GREAT RESTORATIVE

WILL CURE YOU.

The use of BAR-BEN, one tablet three times a day, strengthens every muscle, renews every tissue, develops and invigorates every function. Being a pure nerve food and blood purifier, it searches the nerve centers and fills the veins with red, rich blood and surely and quickly relieves weak men and women from all functional disorders and weakness, giving them perfect health, strength and vigor, while the generative organs are helped to regain their normal power and the sufferer is quickly made conscious of direct benefit.

BAR-BEN is a scientific, natural and positive cure for all nervous disorders, loss of appetite, lost vitality, physical and mental weaknesses and all wasting diseases, the excessive use of tobacco, opium or liquor, high living and excesses, overwork, worry, brain fatigue.

All druggists, 50 cents, or mailed on receipt of price. Write for free sample.

BAR-BEN REMEDIES CO.,
Cleveland, Ohio.

For Sale by Ranke & Nussbaum, H. F. Beverforden, C. H. Albersmeyer.

RHEUMATISM
KIDNEY DISEASE
CURED IN 3 DAYS WITH
DENN'S SURE SAFE & SPEEDY CURE
THE DISCOVERER 10 YEARS ON CRUTCHES WAS CURED IN 3 DAYS
25-75 ¢ AT ALL DRUGGISTS
DENN'S S S S C CO
COLUMBUS O. U.S.A.

SPECIAL SALE—Regular size only 10c a few days at the following druggists: Meyer Bros. & Co., C. H. Albersmeyer, B. R. Noll, W. F. Stellhorn, F. C. Hutzell, F. D. Hoham and H. W. Mainzen.

Plant Bulbs Now

FOR EARLY SPRING FLOWERS —HYACINTHS, TULIPS, LILIES.

Buy Them of **S. BASH & C**

Nasal CATARRH

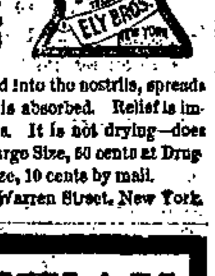

In all its stages there should be cleanliness. Ely's Cream Balm cleanses, soothes and heals the diseased membrane. It cures catarrh and drives away a cold in the head quickly.

Cream Balm is placed into the nostrils, spreads over the membrane and is absorbed. Relief is immediate and a cure follows. It is not drying—does not produce sneezing. Large Size, 50 cents at Druggists or by mail; Trial Size, 10 cents by mail.

ELY BROTHERS, 56 Warren Street, New York.

STEINWAY PIANOS

Anyone wishing to purchase a high-grade piano should get bed rock prices on Steinways from me. I can give you lowest prices and the benefit of a choice from a very large stock of these fine instruments. Address

S. LINHOFF, P. O. Box 76, Ft. Wayne, Ind.

Troy Laundry.

Our process is the very latest, up-to-date, and we are always the first to adopt the new devices for improving our methods and grade of finished work. If not a patron already, try us and be convinced. Both 'phones, 160. 18 and 20 Pearl street.

F. L. JONES & CO., PROPS.

ALL AFFLICTED with a cough of long standing resulting from la grippe or weak lungs, or hemorrhages, should try [illegible] cough and lung syrup, an old Indian remedy made of roots and herbs. It has never been known to [illegible] Call at 1511 [illegible] 10-14-tf

---

THE MA[illegible]

Chicago, Oct. 28.—Indifferent cables and lighter receipts in the northwest caused a steady opening in wheat. The weather is still favorable for the winter wheat movement and not unfavorable for the movement of the spring wheat, but in spite of these conditions the local crowd was bullish and bought fairly well, as did also some of the bull leaders. Trading, however, on the whole, was rather light. December opened a shade lower to ⅛c higher at 72⅝@72¾c to 72⅞c and under a fair demand the prices advanced to 73c. Minneapolis and Duluth reported receipts of 833 cars, which, with local receipts of 211 cars—9 of contract grade—made total receipts for the three points of 1,044 cars, against 1,185 cars last week and 1,109 cars a year ago.

Light offerings and good buying by the northwest imparted a firm tone to the market during the latter part of the day. December, after reacting to 72¾c, rallied to 73⅜c and the close was ½c higher at 73¼c.

Corn opened easier on weak cables and continuation of excellent weather for the movement. Trading was light. Light contract stocks—a little over half a million bushels—had a steadying effect. December opened ⅛@¼c lower at 51¼c to 51⅜c, but on covering by shorts there was a rally to 51½@51⅝c. Local receipts were 345 cars, with 51 of contract grade.

The market continued weak throughout the entire session. Commission house selling carried December down to 50¾c, but covering by shorts caused a rally to 51¼. The close was ½c lower at 51@51⅛c.

Oats were a trifle easier at the opening on good weather and liberal receipts. The volume of trade was fair, but the market lacked any special feature. December opened a shade lower at 31c and after selling at 31⅛c reacted to 30⅞@31c. Local receipts were 434 cars.

Lower prices for hogs with liberal receipts at the yards produced an easier opening in provisions with the exception of lard, which was steady on light stocks. There was a fair demand from brokers, which steadied prices. January pork opened 2½c to 7½c lower at $15.55 to $15.60; January lard unchanged at $9.27½, and ribs a shade lower at $8.27½.

THE CLOSE.

Prices at the close were as follows:

Wheat—Dec., 73¼c; May, 75c.

Corn—Oct., 57c; Nov., 55½c; Dec. 51@51⅛c; May, 43⅜c; July, 42⅝c.

Oats—Oct., 30½c; Dec., 30⅞c; old, 28¾c; May, 32½c.

Pork—Oct., $16.40; May, $14.85; Jan., $15.65.

Lard—Oct., $11.40; Nov., $10.82½; Dec., $9.95; Jan., $9.32½; May, $8.60.

Ribs—Oct., $12.25; Jan., $8.25; May, $7.80.

Flax—Cash N. W., $1.24; S. W., $1.22; Oct., $1.23; May, $1.24½; Dec., $1.23.

Rye—Dec., 50½@50¾c; May, 52¼@52¾c.

Barley—Cash, 35@58c.

Timothy — Oct., $4.17½; Jan., $4.27½.

Clover—Oct., $11.00.

BUTTER, CHEESE AND EGGS.

Chicago, Oct. 28.—Butter—Market easy; creameries, 16½@24¼c; dairies, 15@21c.

Eggs—Market easy, 21½c.

Cheese—Market steady; twins, 10½@11c; daisies, 11½c; young Americas, 11½@11¾c.

CHICAGO LIVE STOCK.

Chicago, Oct. 28.—Cattle—Receipts, 8,000, including 300 Texans; market steady, nominal. Good to prim steers, $7.00@8.60; poor to medium, $3.75@6.75; stockers and feeders, $2.00@4.75; cows, $1.25@2.40; heifers, $2.00@5.00; canners, $1.25@2.40; bulls, $2.00@4.50; calves, $3.50@7.00; Texas fed steers, $3.00@4.40; western steers, $3.50@6.50.

Hogs—Receipts today, 28,000; tomorrow, 18,000; left over, 3,397; market opened steady, closed 5@10c lower. Mixed and butchers, $6.30@6.65; good to choice heavy, $6.60@6.75; rough heavy, $6.15@6.50; light, $6.20@6.55; bulk of sales, $6.40@6.55.

Sheep—Receipts, 30,000; sheep and lambs steady to lower. Good to choice wethers, $3.50@4.00; fair to choice mixed, $2.50@3.50; native lambs, $3.50@5.25.

THE DAY ON WALL STREET.

New York, Oct. 28.—Stocks were offered freely at declining prices when the market opened and some large fractional losses were recorded in St. Paul, Canadian Pacific, Southern Pacific, Norfolk and Western and Sugar. The general market was depressed, but trading quieted down after the opening sales.

Bear traders did not follow up their advantage at the opening, and when pressure ceased prices readily recovered to yesterday's close. Some stocks developed marked strength, which exerted some stimulating effect elsewhere. St. Louis and San Francisco common and second preferred, Texas and Pacific, Minneapolis, St. Paul and Sault Ste Marie and Cotton Oil advanced from 1 to 2 points. Business was small in some usually active stocks and the distribution of dealings was rather narrow. International Power broke 3¼ with as little explanation as its recent striking advance. Colorado Fuel became heavy before 11 o'clock and declined 1¼, but the general market was not much affected.

Colorado Fuel extended its loss to 2¼ and there was a decline of 1½ in Sugar, which caused some slight recessions in the railroad quarters. Later buying of the Gould southwesterns led by Texas and Pacific and a demand for the Pennsylvania group caused improvements in the standard railroad stocks and prices generally moved up to the highest of the morning. Louisville, after opening 1⅛ off at 136, rallied to 138. Trading continued professional and the absence of any important operations by the prominent interests confined the room-traders to scalping operations in different parts of the list, where there were feeble efforts made to create a following. Local monetary conditions remained unchanged, call money being in light demand at 4½ per cent, while sterling exchange rates held firm with but little inquiry.

The bond market was steady at noon.

FORT WAYNE MARKETS.

Fort Wayne, Ind., Oct. 28.—Spring wheat, $4.00@4.50; winter, bbl., $3.75@4.25; Graham, $1.75 per cwt.; buckwheat, $2.65 per cwt.; corn meal, bolted, $1.50 per cwt.; corn meal, unbolted, $1.50 per cwt.

New Wheat—72c bu.
Old Wheat—72c bu.
New Corn—35c bu.
Old Corn—60@62c bu.
Cloverseed—$5.00@5.75 bu.
Oats—30c bu.
Timothy Seed—$1.50@1.60 bu.
Rye—45c bu.
Barley—25@40c bu.
Chop Feed—$1.40 per cwt.
Oil Meal—$1.50 per cwt.
Flax Seed—$1.25.
Hides—Green, 7½c; salted, 9c.
Calf Hides—Green, 10c; salted, 11c.
Wool—Unwashed, 18c; washed, 22c
Bran—Ton, $15.00@16.00.
Shorts—Ton, $17.00.
Middlings—Ton, $19.00.
Hogs—On foot, $6.25@6.50.
Dressed Hogs—$8.50.
Sheep—On foot, $3.@3.50; dressed, 7@8c lb.
Lambs—On foot, $4.50@5; dressed, 9@10c lb.
Beef Cows—On foot, $2.50@3.50; dressed, 4½@5½c lb.
Steers—On foot, $5@5.50; dressed, 7@8c lb.
Calves—On foot, $5@5.50; dressed, 8c lb.

CITY HAY MARKET.

New Timothy—$10.00@12.00.
Mixed—$9.00@11.00.
Clover—$6.00@8.00.
Straw—$4.00@5.00.

PRODUCE.

Butter—22c lb.
Creamery—28c lb.
Eggs—22c doz.
Lard—11c lb.
Old Chickens—7c lb.
Spring Chickens—8@9c lb.
Potatoes—45@50c bu.
Pears—50c bu.
Onions—50c bu.
Honey—14@18c lb.
Apples—50@60c bu.
Cabbage—20@25c doz.
Turkeys—8c lb.
Geese—7c lb.
Ducks—7c lb.

$37.00

TO CALIFORNIA, WABASH R. R.

Every day and for all trains, WABASH will sell single trip tickets from Fort Wayne to Los Angeles and San Francisco and intermediate points in California at the above low rate. This rate will be withdrawn on October 31st. Make your arrangements now. Free Reclining Chair cars on through trains and only one change of cars from Fort Wayne to the above points. 10-21-10t

NOTICE!

The office of the County Treasurer will be open each evening, commencing Tuesday evening, Oct. 28, from 7 to 9, for the purpose of receiving taxes. The last day to receive taxes will be Nov. 3, and there will be no extension of time allowed.

J. H. ROHAN,
25t6 Treasurer.

CONCERT.

Fine Musical by Emanuel Choral Society Thursday, Oct. 30, 8 p. m., cor. Wilt and Union Streets. A rare treat. 28t3

A complexion grows fairer daily using Satin-Skin Cream and Satin-Skin Powder. Best by test. 25c. b

Mrs. Austin's Pancake flour makes lovely pancakes, muffins and gems. So good you always ask for more. 22t6

The best line of Jewelry in the city. Your money back if it is not so. Dallas F. Green, Arcade Jeweler.

[illegible] IN N[illegible]R[illegible]ERN INDIANA

Frank Helsper, of Cleveland township, Whitley county, is reported violently insane.

W. W. Moats, 48 years of age and a well known Decatur citizen, died Tuesday morning.

Up at New Era, DeKalb county, Saturday, hunters killed a raccoon that weighed fifty pounds.

Charles Sellers, of Bluffton, is dying from lockjaw as the result of running a splinter in his thumb.

Game wardens who traversed the country between Fort Wayne and Huntington Sunday rounded up eight persons who were engaged in illegal hunting.

The Loan business block at Laporte burned Monday morning, entailing a loss of $30,000; insured for half that sum. The origin of the fire is unknown.

Whitecaps have deposited a bundle of switches at the home of Lon Snyder, in Miami county, as a gentle admonition for him to cease abusing his wife.

The Butler Arc Light company, capital stock $25,000, has filed articles of incorporation. It will manufacture illumination and fuel gas from gasoline.

Joel Tillman, of Mentone, 70 years of age, died as the result of injuries sustained in a runaway, when he was kicked in the abdomen by a horse. The horse became frightened at a train.

Mark Lowman, of Huntington, while walking in his sleep, fell into a window. His hands and wrists were so painfully cut upon the glass that he nearly bled to death before aid could reach him.

Burglars visited Liberty Mills at an early hour Monday morning, securing $100 from the store of Curtis McCutcheon and some firearms, five boxes of cigars and a gold watch from William Davis' establishment. There is no clue.

A party of travelers, moving by the overland schooner route in two wagons, went into camp east of Huntington on Saturday evening, turning their three horses out to pasture. The animals strayed upon the Wabash tracks and all were killed, leaving the travelers with two horseless vehicles and no motive power.

At Valparaiso the city council, wishing to save all unnecessary expense, have appointed themselves as special police for Halloween night and each councilman will be expected to patrol his district all night without compensation. After the motion was carried the tramp question was taken up and one of the councilmen suggested that it would be cheaper for the city if the hobos could be boarded at the aldermen's homes. The jest came near being taken in earnest.

DIRECTORS WILL MEET.

Directors of the Fort Wayne, Van Wert and Lima Traction company will arrive in the city tomorrow morning to hold a meeting at the office of Henry C. Paul. The session convenes at 10 o'clock and the directors will consider a number of matters in connection with the new interurban line, in addition to receiving reports upon the progress of the work.

THE WORST FORM.

Multitudes are singing the praises of Kodol, the new discovery which is making so many sick people well and weak people strong by digesting what they eat; by cleansing and sweetening the stomach, and by transforming their food into the kind of pure, rich, red blood that makes you feel good all over. Mrs. Cranfill, of Troy, I. T., writes: For a number of years I was troubled with indigestion and dyspepsia, which grew into the worst form. Finally I was induced to use Kodol and after using four bottles I am entirely cured. I heartily recommend Kodol to all sufferers from indigestion and dyspepsia. Take a dose after meals. It digests what you eat. Meyer Bros. & Co.

The Up-to-Date Thimble club will meet with Mrs. G. W. Stahl, 2405 Lafayette street, on Thursday afternoon from 2 to 5 o'clock.

Mr. Owen Dunn, of Benson Ferry, W. Va., writes: "I have had kidney and bladder troubles for years and it became so bad that I was obliged to get up at least a dozen times a night. I never received any permanent benefit from any medicine until I tried Foley's Kidney Cure. After using two bottles I am cured. For sale by Dreier & Bro. and Pellens & Polster.

Miss Bessie Hassler entertained a company of young people last evening in honor of Miss Stella Gregg.

OUT OF DEATH'S JAWS.

When death seemed very near from a severe stomach and liver trouble, that I had suffered with for years," writes P. Muse, Durham, N. C., "Dr. King's New Life Pills saved my life and gave perfect health." Best pills on earth and only 25c at Dreier & Bro.'s drug store.

The Wooltex idea

Fashion Faultless

means best dressing at least expense

The Wooltex idea brings the best ideas of the best women's tailors in the world in reach of women of good taste, even though their means are moderate.

The Wooltex label stands for everything that is *best* in women's tailoring—pure wool fabrics, woven, dyed and cut by experts, and garments of artistic lines designed and finished by artists.

Two attractive styles of Fall and Winter suits are illustrated here. There is a charming variety in the offering of suits, coats, wraps, and separate skirts in Wooltex designs. Get the Wooltex book of styles free.

For Sale by WOLF & DESSAUER.

Are You a Stranger In Town?

If so, and you happen to go broke, don't worry if you have any good collateral. Come and see us, we will make you a liberal loan on watches, diamonds and any other kind of valuables. Your goods safely shipped home when desired.

Special low rates on large amounts.

FORT WAYNE LOAN CO.,
Established 1896. Room 2, Second floor. 706 Calhoun St.
Opposite Court House.
Home Phine 833.

W. H. JOHNSTON OSTEOPATH

Over First National Bank

Has moved to his new location. Has practiced over two years in Fort Wayne and can give the best references. Licensed by the Indiana State Medical Board and registered to treat acute and chronic diseases. The only graduate of American School of Osteopathy, Kirksville, Mo., practicing in this city and immediate vicinity. Examination free Tuesday and Friday p. m. Home phone, office, 1529; residence, 1654. dec4-tf

---

F. J. Zimmerly & Co.

PLUMBING,
STEAM AND
GAS FITTING,
ELECTRIC WIRING.
GAS AND ELECTRIC FIXTURES.
No. 135 Calhoun Street.
Phone 207.

Dr. Bulson

Office and Residence 219 West Wayne St.

FORT WAYNE.

PRACTICE LIMITED TO DISEASES OF THE EYE, EAR, NOSE AND THROAT.

GLASSES ADJUSTED.

DR. S. H. HAVICE

Practice limited to diseases of

EYE, EAR, NOSE AND THROAT

26 W. WAYNE ST.

GLASSES ADJUSTED.

Office hours from 8 to 12—1 to 4 p. m.
Office phone 252; residence 1117

J. C. Peltier.

Undertaker and Embalmer.

NO 17 WEST WAYNE ST.

WHAT YOU WANT AND WHERE TO GET IT.

WATCH REGULAR CHANGES IN THESE ADVERTISEMENTS.

ART STUDIO.

The Roggen Photographic Art Studio. 1122 Calhoun St., always in the lead. New styles. Best work. Low prices.

E. C. ROTH (successor to Haag & Roth), manufacturer of Granite and Marble Monuments and general cemetery work. Home phone 785. Cor. Broadway and Main St. Largest stock in the city.

ACCIDENT AND FIRE INSURANCE.

For Fidelity and Casualty N. Y. Accident insurance and best line of Fire Insurance companies and Surety Bonds consult M. B. HARTNETT, cor. Berry and Clinton Sts.

APOTHECORY.

H. M. MEINZEN, 1116-1118 Maumee Ave. Prescriptions and family receipts carefully compounded only by licensed pharmacist. Full line drugs and cigars.

BAKER.

JOHN G. SAUERTEIG, new No. 114 Washington boulevard; tel. 548. One trial of our bread will convince you of its superior quality. Vienna Bakery, new No. 114 Washington boulevard.

MAX BAUMGART, 1933 Fairfield Ave. Telephone connections. Try a loaf of our 5c bread. 7 loaves for 25c. Quality the best. Pure and clean our motto.

BICYCLES AND MACHINIST.

FRED H. ROLF, 1118 Broadway. Lawn Mowers sharpened, Bicycles repaired, Models, Patterns, Small Tools, Instruments, machine work of all kinds and gear cutting.

L. VEN WILKINSON is a practical bicycle man, does his own work, has no rent to pay, and will save you money if you buy a wheel of him. Repair work a specialty. 1932 Hanna street.

BOOK BINDERY.

For blank books or anything in the line of book binding go to the Fort Wayne Book Bindery, largest and best bindery in city. 43 East Main street.

CHIROPODIST AND MANICURE.

Hair Dressing, Shampooing, Scalp treatment, Massage Toilet Articles, Switches. C. A. Hauck, successor to Mrs. W. H. Smith. 1110 Calhoun. Phone 1133.

CONTRACTORS AND BUILDERS.

P. P. KINDER,
General Contractor and Builder. Jobbing promptly attended to.
Home Tel. 1550. 93 E. Jefferson St.

J. M. HENRY,
Contractor and Builder Interior Finish, Bank and Office Fixtures, Mantels, Carving, etc., cor. Brackenridge and Fulton streets. Phone 307.

JOHN SUELZER,
Contractor and Builder.
Residence, 430 Hanna St.
Telephone 114 South. Fort Wayne, Ind.

COMMISSION MERCHANT.

D. F. COMPARET, COMMISSION MERCHANT. Country Produce of all kinds bought and sold. Phone 375.

ELECTRICAL CONTRACTOR.

Up-to-date Electric House Wiring. Coolican, 1845 Calhoun St. Home Phone office, 858; residence, 6445.

FURNITURE & UPHOLSTERING

EDWARD MILLER, successor to F. J. Reinecke, Upholstery and Mattresses, Parlor Suits, Couches, Chairs and Hair Mattresses made to order. New No. 305, old No. 41 E. Main St., 2d door east of Clinton. Home Phone 575.

FEED YARD.

Everything new, under management of LEVI DRIESBACH. Dry sheds, planked court yard, ladies' toilet. Old No. 39, new No. 308 East Columbia St.

FEED STORE.

Call up phone 1069 home phone for all kinds of feed such as Hay, Straw, Corn and Oats. Prices reasonable. Prompt delivery. F. A. Kincade 221 E. Main street.

FISH MARKET.

Calhoun St. Fish Market, 1328 Calhoun St. Phone 1413 Main or 612 Green. All kinds of fresh and smoked fish, poultry. A. Geiger, Prop.

FEATHER WASHING.

Wanted—5,000 lbs. of old and new feathers. Highest cash prices [illegible] Feather Washing Co., 410 E. Columbia St.

GROCERIES AND PRODUCE.

You will make no mistake in buying groceries of us. We sell the best grades of groceries at lowest prices. Bossaut & Co., 124 Broadway. Home phone 817.

HARDWARE AND PAINTS.

Lawn Mowers, Rubber Hose, "Melcher's" Shower Bath Yokes. Call and examine these and get our prices. Romarys, Georgiein & Co., No. 125 E. Columbia St. Tel. 749 Main.

HARNESS.

F. HILT,
HARNESS, SADDLES AND COLLARS, Bridles, Whips, Combs, Brushes, etc.
612 CLINTON ST.

ICE CREAM.

BOLYARD & SONS, 337 E. Wayne St. Both phones 591. Mfgrs. The Hartsell Ice Cream. Quality guaranteed. Absolutely pure.

INDIANA CARPET RUG FACTORY

Have your old carpets made into pretty and durable rugs. We make rag rugs, also rag carpets. Satisfaction guaranteed. 1207 Lafayette St. Dassler & Smethers, Props. Home Tel. 1748.

INSURANCE, REAL ESTATE AND LOANS.

S. C. LUMBARD & CO., Rooms 1 and 2, Bass Block. Insurance, Real Estate and Loans.

LIVERY.

Try the new rigs to be had of A. A. Martin, the newest and finest in every way. 215 and 217 E. Main St. Phones 481 Home. 417 Bell.

LUMBER YARD.

E. GILMARTIN,
Corner Barr and Holman. Tel. 444. Lumber and Interior Finish.

MODEL LAUNDRY.

Try the Model Laundry. Work unsurpassed and no rough edges. Phone 287 South. Wagon will call. Philip Kapp, Prop., 374 and 376 Broadway.

MILLINERY.

Full assortment of the latest styles Spring patterns of Fine Millinery now ready. Call and inspect.
MISS OTA JOHNSON, 60 Maumee Ave.

MUSIC FURNISHED.

FRANK CASSO, music furnished for balls, Parties, etc. Fruit Dealers. 309 Calhoun St. Harp and Violin a specialty. Also Harp [illegible] Full Orchestra. Residence, 45 Locale.

OSTEOPATHY.

DR. RUSH, the Registered Osteopath. Tel. 589, Suites 69 and 70, Pixley Bldg. Res. 610 W. Wayne. Disease treated successfully without medicine or knife. Examination free.

PLUMBER.

ED. F. KRONMILLER
PRACTICAL PLUMBER AND GAS FITTER,
1843 South Calhoun. Tel. 455 South.

PHOTOGRAPHER.

H. E. BRADLEY,
PHOTOGRAPHER.
Finest of work at popular prices. Studio entire 4th floor Hamilton Bank building. Take elevator.

RESTAURANT.

We want U 2 eat at the VONDERAU RESTAURANT, 213 E. Main St. Meals, 15c. Short orders a specialty.

EAT AT CRYSTAL PALACE
BEST IN TOWN.
MRS. J. E. KLINGER,
238 E. Columbia St.

All kinds of Game and Oysters in season. Short orders a specialty. THE QUEEN RESTAURANT, Mrs. Jennie Gray, Proprietress. Old No. 19, new No. 611 Calhoun St. Open day and night.

SLADE'S COMMISSION HOUSE.

BERRIES AND FRUITS.

Table and Barrel Salt. Seed Store, opp. Coverdale & Archer's, Harrison street. Tel. 1335.

TEA STORE AND LAUNDRY.

WAH KEE & CO., importers of Fine Teas and Chinese and Japanese Fancy Goods. Laundry exclusively fine work. 4 West Wayne street.

TRUNKS AND VALISES.

W. S. HACKETT, new No. 1324 Calhoun St., manufacturer of Trunks, Extension Cases, etc. Sample cases made to order. Repairing promptly done.

UPHOLSTERER.

N. RACHT, UPHOLSTERER. Awnings and Mattresses made to order. Chairs caned. Phone 491 Bell. Brown, 184 W. Washington, corner Clay.

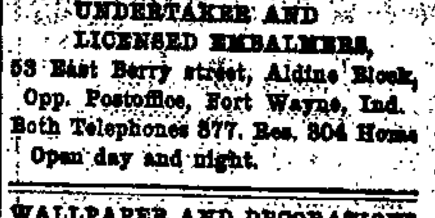

HENRY SCHONE & CO.,
UNDERTAKER AND
LICENSED EMBALMERS,
53 East Berry street, Aldine Block,
Opp. Postoffice, Fort Wayne, Ind.
Both Telephones 377. Res. 304 Home
Open day and night.

WALLPAPER AND DECORATIONS.

SOUTH SIDE WALL PAPER STORE, Gottlieb Haller, Wall Paper and Decorations, Room Moulding, Window Shades, Paints, etc. 362 S. Calhoun St. Home Tel. 876.

WIND MILLS AND SUPPLIES.

THOMPSON & BACON, Wood and Steel Wind Mills, Pumps, Water Tanks, Wind Mill [illegible] phone [illegible] 110 W. Columbia St. Supplies, Tubular [illegible] Home

NEWSPAPERARCHIVE.COM

As Old Age Creeps On

Men and Women Can Keep Themselves Hale, Vigorous and Happy by Using

Paine's Celery Compound

The human system in old age must have a sufficient store of nervous energy, and rich, nourishing blood, so that the liver and kidneys may be kept in perfect action, and the body free from pain. Paine's Celery Compound is the true invigorator when old age creeps on and the vital powers commence to fail. Paine's Celery Compound gives the needed stimulus to digestion and assimilation that the system requires; it maintains a regular supply of pure blood, and removes such troubles as rheumatism, neuralgia, nervous weakness, heart palpitation, liver complaint and digestive disturbances, that make the lives of old people miserable. Rev. John Rice, Scotch Grove, Iowa, says:

"My wife and I have used two bottles of Paine's Celery Compound with great advantage to our general health. It cured her rheumatism and proved a good regulator of the system in general and a tonic for the nerves. In my own case I have found it a cure for kidney trouble arising from old age, as I am now in my 75th year. In this trouble it has given me almost instant relief."

Do not throw away old clothes. Make them look like new with

Diamond Dyes

Direction book and 45 dyed samples free.

Diamond Dyes, Burlington, Vt.

A Minister's Testimonial. 9

Albuquerque, N. Mex.

Rev. F. Duvante, writes: Mariano Apodaca eighteen years of age, a resident of Alameda, had falling sickness since he was three years old, the attacks came sometimes as often as two or three times in a day, then only once in a week. He took one bottle of Pastor Koenig's Nerve Tonic in December, 1893, had then only one more attack after six months but took one more bottle of the Tonic and since then, now eight months, has had no more attacks.

Mariano Apodaca.

Another case is that of Miss Carolina Romero who was afflicted with epilepsy for many years, used several bottles of Pastor Koenig's Nerve Tonic, had no more attacks for many months.

J. M. Miller, of Hannah, Mich., was afflicted with nervous prostration for nine years. He used two bottles of Pastor Koenig's Nerve Tonic, and has not had any attack since. He recommends the Tonic to every one who is suffering from any nervous disease.

FREE—A Valuable Book on Nervous Diseases sent free to any address, and poor patients can also obtain this medicine free of charge.

This remedy has been prepared by the Reverend Pastor Koenig, of Fort Wayne, Ind., since 1876, and is now prepared under his direction by the

KOENIG MED. CO., Chicago, Ill.

Sold by Druggists at $1 per Bottle. 6 for $5. Large Size, $1.75, 6 Bottles for $9.

IN FORT WAYNE BY DREIER & BRO

When Others Fail, Consult . . . . .

DR. WENGER,

SPECIALIST.

25 years European and American hospital and private practice experience for all Desperate, Chronic, Nervous and Private Diseases of Head, Nose, Throat, Lungs, Liver, Kidney, Stomach, Heart, Bowels, Bladder, Blood, Skin, Eye, Ear and Sexual Diseases.

Kidney and Urinary weak back, pain in side, abdomen, bladder, sediment in urine, brick dust or white, painful uriniation, Bright's disease and all diseases of the bladder.

Private Diseases—Gleet, Gonorrhoea, Inflammation, Discharges, Strictures, Weakness of Organs, Syphilis, Hydrocele, Varicocele and kindred troubles quickly restored.

Lost Manhood and all its attending ailments, both young, middle-aged and old men. The awful effects of early indiscretions, producing weakness, nervous debility, night emissions, exhausting drains, pimples, bashfulness, loss of energy and weakness of both body and brain. Cancers, Tumors, Piles cured without knife or pain.

Do not let timidity or prejudice keep you from calling.

OFFICE HOURS—8 to 12 and 1 to 5. Sundays, 2 to 4 only.

DR. W

MANY FOLKS HERE

GRAND RAPIDS BRINGS CROWD FROM THE NORTH.

THE STRIKE SITUATION TODAY

COMMITTEES STILL IN SPRINGFIELD FOR CONFERENCE.

PERE MARQUETTE AMBITIOUS

PROPOSES TO EXTEND ITS LINE TO BUFFALO.

The fall excursion of the Grand Rapids and Indiana road, from Grand Rapids and intermediate stations to this city, occurred this morning, the train reaching the city shortly before 11 o'clock. In a numerical way it compares favorably with former late fall excursions, there being 671 paid passengers on the train when it reached the city. The greater portion of the visitors came from the cities this side of Kalamazoo and they are combining pleasure and business, much to the advantage of the merchants.

Views of an English Expert.

H. A. Walker, the expert who was sent by the London and Northwestern railroad to investigate railway conditions in the United States, has summed up his ideas as follows: "The American companies have nothing to boast of in the safety either of their passengers or employes. On the contrary, human life seems to be considered of much less importance in the United States than here, and I am of the opinion that in this respect the British railway officials have nothing whatever to learn from their American confreres."

Mr. Walker gives statistics showing that twice as many passengers are carried on the British railroads as on those of the United States, although the latter have a nine times greater mileage, while American figures show a larger proportion of accidents and fatalities to passengers and employes.

The larger proportion of accidents in this country, Mr. Walker says, is due to the "almost general absence of block signals, and to the fact that the permanent way is neither laid nor maintained in the efficient manner usually adopted by the British roads."

Nearly all the railroads in Great Britain still use the old-fashioned screw coupling, but the question of adopting automatic couplings such as are used in this country is being agitated. The automatic couplers which the interstate commerce commission forced on the railways of the United States have greatly reduced the number of accidents and fatalities to employes, but still a comparatively smaller number occurs on the British railways than those of the United States.

Had a Grand Old Time.

Harry Clark, stenographer in Road Foreman C. R. Colmey's office, has returned from Aboit township, where he attended the first annual reunion of the Aboit Cornet band, which was held at the residence of David Eggiman, a prominent resident of that township and the former teacher of the band last Sunday. Other members who were present were W. Turner, Elwood Turner, Fred Smeaders, Harry Payne, Henry VanHoosen and Charles Eggiman, and in addition to these there were fifty-five neighbors and friends of the band boys at the tables when the noon-day feast was in progress. It was one of the jolliest crowds ever assembled for a like purpose in Aboit and the manner in which the guests were entertained only emphasized the reputation for hospitality so long enjoyed by Mr. and Mrs. Eggiman. Before and after the dinner there was music by the cornet band and an orchestra, interspersed by songs and social chat, which made the time fly very fast. The Aboit Cornet band was organized in 1896, with Mr. Eggiman as teacher and Harry Clark as leader. But very few of the "boys" reside at Aboit now and rehearsals are not very frequent. Hereafter the band will hold a reunion every year and as long as present conditions exist, the meeting will be at the home of Mr. Eggiman, whom the "boys" hold in the highest regard.

Arthur Greenick Promoted.

The Fort Wayne friends of Arthur A. Greenick will be pleased to learn of another promotion which has come to him through strict attention to the duties assigned him and an unusual ability in his line of work. He has resigned as draftsman of the Pittsburg and Lake Erie road, at Pittsburg, to take a position in the same line of work with the Michigan Central, with headquarters in Detroit. This change is in line of advancement and, as stated, it was made entirely upon merit. Mr. Greenick is a son of Yard Engineer A. A. Greenick, of the Pittsburg, and is a native of Fort Wayne. After a course in the city schools, the young man attended Purdue university, from which institution he graduated in June, 1901. Thence he went to Oelwein, Iowa, where he began his railway work. From that place he soon went to St. Paul, and thence to Pittsburg, each change being in line of promotion.

Rush to New Coal Field.

Indianapolis, Oct. 28.—The Cincinnati, Hamilton and Dayton railroad is preparing to make a dash to the coal, iron and lumber country of eastern Kentucky. It has practically closed negotiations with J. C. C. Mayo and others for the charter bridge rights between Ironton, Ohio, and Ashland, Ky. This will put it into the Kentucky side with a line from Dean, or thereabouts, on the Ohio side. Several roads are racing for the section of country for which the Cincinnati, Hamilton and Dayton is heading. This line has 3,000 men at work and will spend $2,500,000.

Ed Dillon Transferred.

J. E. N. Dillon [illegible] been transferred from Master [illegible]ck's office to [illegible] office at [illegible] facilitating the clerical work in the shop clerk's office and to give Mr. Dillon an opportunity to become familiar with a greater variety of work than he was called upon to perform in his old position. The Pennsylvania company recently acquired new railway property and has been engaged in improving and extending its old lines, and this has made a demand for clerical work in places where the company had little to offer in that line before. The Sentinel predicts a promotion for Mr. Dillon in the near future.

Switchmen Get Reduction.

Notice has been served upon the switchmen in the employ of the Wabash company of a revision of the wage scale, which in most instances means a reduction. In this city the wages of the night men have been slightly reduced and those of the day men have been correspondingly increased. According to a Peru paper the switchmen at Peru and Tilton did not fare as well as their brethren in Fort Wayne. The Peru Journal says:

"The Wabash has reduced the pay of switchmen in the yards here from twenty-two to twenty and nineteen cents an hour. The decrease means a reduction of about $6.60 a month in salary to each man and a saving to the company in the Peru yards alone of over $1,200 a year."

If the figures in the foregoing clipping are correct, it indicates a heavy reduction everywhere but in Fort Wayne. As stated above, the reduction in wages of night men here is offset by increase in day wages.

Pere Marquette's Plans.

Detroit, Mich., Oct. 28.—The Journal today says: "For months past it has been understood that the Pere Marquette railroad was negotiating for a traffic arrangement with the Lake Erie and Detroit River railroad or for its purchase, the plan being in either case to extend the line from St. Thomas to Buffalo and take the traffic which the Pere Marquette now gives the Wabash and Michigan Central at Detroit over its own tracks to Niagara river. This morning F. H. Walker, one of the owners of the Lake Erie and Detroit River railroad, informed the Journal that the Pere Marquette had acquired part of the stock of the Lake Erie and Detroit River railroad and that surveys are now being made for the extension from St. Thomas to Buffalo. President Heald, of the Pere Marquette, said today that he did not know of the purchase of the Lake Erie road and did not believe that it had been made."

Inspecting G. R. & I. Road.

General Manager J. H. P. Hughart, Superintendent J. W. Hunter and some other officials, including General Passenger and Ticket Agent C. L. Lockwood, are out on an inspection trip over the southern division of the Grand Rapids and Indiana road. Yesterday they covered the territory between Richmond and this city and at 10 o'clock this morning left by special train for Grand Rapids. They stop at all stations and much time is consumed in getting over the line. Last night Mr Hughart's private car, with that gentleman and his traveling companions aboard, was run to Adams Station, where they could be free from the noise and bustle which would have disturbed their slumbers had they remained in the yards in the city.

Overdue Engines.

Chief Draughtsman William Stephan, of the Pennsylvania, has returned from Schenectady, where he went last week for the purpose of inquiring into the cause of delay in delivery of twenty-five engines the American Locomotive works in that city are building for the Pennsylvania company. The manufacturers claim to be unable to get construction material and to this is chargeable the delay in delivering the engines. Of these engines fifteen will be of the E-2-A pattern for passenger service, and ten will be "shifters." Eight of the passenger engines will come to the western division and the others will go to the eastern division.

Dead Man Identified.

The man struck and killed by a Pennsylvania train near Ada, Ohio, a few days ago, has been identified. His name was Hoadley Johnson, son of W. B. Johnson, a farmer residing three and one-half miles out from Canton. The deceased was walking on the tracks.

No News From Springfield.

There is nothing new in the strike situation at the Wabash shops today except a message stating that Motive Power Superintendent J. B. Barnes was in St. Louis yesterday. This is taken as an explanation of the absence of any definite news concerning President Ramsey's action in regard to the demand for an increase in wages, on account of which the boilermakers are now out on a strike. It was understood here that the committee was to meet Mr. Barnes yesterday and from him receive Mr. Ramsey's reply. On account of Mr. Barnes being called to St. Louis, the conference was probably postponed until today or tomorrow. Every department of the shops in this city, except the boiler shop, is in full operation today.

ALL RUN DOWN

AN EVERY DAY STORY—NO APPETITE—NO AMBITION—CONSTANT HEADACHES—NO REST—NO SLEEP—LISTLESS—LANGUID—ALL PLAYED OUT—A FORT WAYNE CITIZEN GIVES THE CURE.

Mrs. T. Webb, No. 57 Superior St., Fort Wayne, Ind., says: "Dr. A. W. Chase's Nerve Pills I got at Meyer Bro. & Co.'s Drug Store is a very fine, all round regulator and tonic to the nerves—blood—digestion—and system generally. I felt generally wrong in every way and debilitated. The medicine built me up, steadied the nerves and regulated the digestion finely. I think as I said before it is a fine all round tonic and regulator."

Dr. A. W. Chase's Nerve Pills are sold at 50c a box at dealers or Dr. A. W. Chase Medicine Co., Buffalo, N. Y. See t[illegible] of A. W. [illegible]

Industrial Notes.

Machinist John Dunn has gone to Decatur to overhaul the engine in the electric light plant.

The turntable for the new Pennsylvania round house is now en route here and will arrive this week.

Mrs. F. M. Mauk and son, R. H. Mauk, will go to Chicago tomorrow to spend a few days with relatives.

John Erdelman and H. W. Kartholl, of the Pittsburg shops, are off duty today, looking after private matters.

H. H. Burlage, of the Pittsburg planing mills, reported for work this morning. He was hurt on the 22d inst.

A complete stock train, twenty-six cars loaded with cattle, passed through the city this morning over the Pittsburg.

Special Apprentice James McCoy, of the Pennsylvania, has been transferred from the Allegheny to the Fort Wayne shops.

Jerre F. O'Connor, of the Pittsburg machine shop, is off duty on account of an injured finger, which is not very serious.

Machinist John Thompson, who was married two weeks ago and who was on a wedding trip, reported for work yesterday.

Yesterday William Wendelen, C. F. Galmeyer, William Brinkman, and Harry Ross took positions at the Kerr Murray foundry.

Motive Power Superintendent H. M. Massmore, of the Detroit Southern, was in the city yesterday on business with the Bass company.

R. D. Evans, bookkeeper at the Rhinesmith & Simonson factory, is looking for the fellow who sole his black and white English setter pup.

Engineer Daniel Grubb and Brakeman F. H. Wolf, of the Nickel Plate, each sold their property in the north side and will at once build another home.

Henry Kortum, of the Bass blacksmith shop, had the index finger of his right hand crushed yesterday by a heavy piece of iron rolling over against it.

Mrs. H. P. Bitner will go to Chicago on a visit in a few days and Mrs. H. S. Wills will go to Dunkirk, Ohio, to visit friends. The ladies are wives of Pittsburg engineers.

Mr. and Mrs. Jerre Ritnour have gone to California, where they will reside in the future. Mr. Ritnour was employed as engineer at the organ factory for some time.

Tomorrow morning the Nickel Plate will have a train loaded with immigrants from Europe through this city. The travelers are going into the farming regions of the northwest.

Foreman T. J. Rodabaugh, of the Pittsburg paint shop, has returned from Colorado, where he spent a week with his daughter, Mrs. Rosa Rodabaugh-Jones, of Colorado Springs.

Harry Templar was a welcome visitor at the Electric company's offices this morning, where he hopes to soon be able to return to work. He has just recovered from an attack of typhoid fever.

The Kehoe Boat and Motor company has employed Joseph A. Pauloit, of Detroit, to work in the factory. Mr. Pauloit is an experienced boat builder and he will have charge of the hull-making department.

August Gruber, of the Pitttsburg shops, is today entertaining Mr. and Mrs. Ehrman, of Kalamazoo, who are landlord and landlady, respectively, of the Columbia hotel, one of the best hostelries in that city.

The desks were placed in Trainmaster J. F. Patterson's office in the superintendent's building at the Pittsburg yesterday and it will not be many days before Mr. Patterson and his assistants will be there also.

Mrs. C. Kretsinger, of Kalamazoo, and her two children, arrived in the city this morning and will be the guests of Mr. and Mrs. J. R. Kretsinger a few days. C. Kretsinger formerly worked in the Pittsburg car machine shop in this city.

C. L. Cunnison, a machinist, resigned his position at the electric works this morning for the purpose of moving to California to reside. His place has been taken by Machinist Harry Benoit, late of the Bass works and a son of Charlie Benoit, of that shop.

The windows of the old wheel factory on Lafayette street are being covered with wire netting to prevent the boy with the sling-shot from smashing the glasses. The building is now a pattern storeage house for the Bass works.

Two 150-horse power boilers left the Bass shops today for Minneapolis, where they will be erected in the factory of the Wabash Screen Door company. Another boiler of the same capacity will follow the latter part of the week, completing the contract.

Several railway and shopmen have reason to be happy today because of their domestic conditions. Lumber Foreman Herman Brandt, of Rhinesmith & Simonson's factory, was presented with a son; William Harkenrider, foreman of laborers in the machine shop, was presented [illegible] Italian Mallard

SOUND AS A DOLLAR

That is the result of a course of treatment with Scott's Emulsion. We have special reference to persons with weak lungs and sensitive throats.

Scott's Emulsion does some things better than others. This is one of them. It has a peculiar action on the throat and lungs which gives them strength and makes them tough.

That's how Scott's Emulsion drives out coughs, colds and bronchitis. It keeps them out, too.

We'll send you a little to try, if you like.
SCOTT & BOWNE, 409 Pearl street, New York.

PASS PHARMACISTS' TESTS

LIST OF THE NEW INDIANA LICENSEES.

Thirteen New Druggists Successful Out of Recent Class of Twenty-nine.

Thirteen applicants out of the class of twenty-nine who applied for license as pharmacists under the Indiana state law were successful in passing the recent examination conducted by the state board at Indianapolis. The list of licensees as given out this morning by C. B. Woodworth, the Fort Wayne member of the board, is as follows:

James Franklin Bence, Bloomington; William C. Hontz, North Webster; Walter McKown, Frankfort; Joseph A. Kardes, Logansport; Earl L. Reed, Attica; William Scull, Richmond; Charles F. Gordon, Pennville; John L. Faullus, Wabash; Charles Schultis, Indianapolis; Frank Lowe Donnell, Greensburg; J. Herman Mundt, Valparaiso; Charles A. Roark, Milton, and Harvey Drew, Indianapolis.

There were no Fort Wayne applicants at the examination.

HAS CLEVELAND'S APPROVAL.

Princeton, N. J., Oct. 28.—Former President Grover Cleveland yesterday complained that he was being besought to speak at many political meetings. "It is generally felt," Mr. Cleveland said, "that the democratic party stands on solid ground this year in unequivocally declaring for a revision of the tariff. But, then, everybody knows where I stand on that question. It is now and will be until equitably settled the paramount issue in American politics. I feel much interested in my party this year, but do not want to take an active and prominent part in the struggle. I consented with reluctance to make a short speech at Morristown next Thursday, because the circumstances were represented to me as being exceptional and it was thought that I could do some good. But the fact that I consented has gone out and has brought down on me an avalanche of applications for me to make speeches or write letters or otherwise get into the fight. This I cannot do. There are other democrats coming forward and I am quite content to stay in retirement and enjoy the repose of home life."

STUDENTS ON STRIKE.

Lansing, Mich., Oct. 28.—A meeting of the striking students of the Michigan Agricultural college was held this morning for the purpose of hearing a report from the faculty on the ultimatum presented yesterday, announcing that no more classes would be attended until the students suspended and expelled because of participation in the sophomore-freshman rush of several weeks ago, were reinstated. The faculty, however, had no report to make, standing by their action in suspending the participants in the rush. After a time the students dispersed from the chapel where the meeting was held and there was no disturbance. There will be no classes today.

The students think that the faculty failed to pick out for punishment the leaders in the rush and are punishing some who were only passive participants. They also declare that the suspension is too severe punishment for the offense. Both sides, the students and the faculty, are standing firm and the strike is likely to continue for several days. The strike involves over 1,000 students.

HERE AT HOME.

FORT WAYNE CITIZENS GLADLY TESTIFY.

It is testimony like the following that has placed "the little conqueror" so far above competitors. When people right here at home raise their voice in praise there is no room left for doubt. Read the public statement of a Fort Wayne citizen:

Mrs. Jos. Ankenbruck, of 30 Erie street, says: "I did not take Doan's Kidney Pills, sold at Meyer Bros. & Co.'s drug store, as I should, but they did me good. My son George was affected with both kidney trouble and bachache and he started taking them. It was not long before he was cured."

Sold for 50 cents per box by all dealers. Foster-Milburn Co., Buffalo, N. Y., sole agents for the United States.

Ask for the name—Doan's—and

FIRST AID TO THE INJURED

Paracamph

BURNS Relieves Instantly, Heals without leaving ugly scar.

CUTS Stops the bleeding, Kills the Pain, Prevents Blood Poison, Heals quickly.

BRUISES Stops the Pain, Prevents Swellings Draws out the Inflammation.

It will do what we say, or money refunded.

25c 50c & $1.00 BOTTLES. ALL GOOD DRUGGISTS.

Sold by Meyer Bros., & Co., Druggists.

Our Business And Your Business.

Our business is loaning money.

Our loans are made in any amounts from $5 up to $100.

Our loans are made on short notice.

Our loans are made on furniture, pianos, fixtures, teams and other personal property of value, without removal.

Our loans can run from one month to one year's time.

Here are some of the terms of our new weekly payment plan, allowing you fifty weeks to pay off your loan:

60 cents is the weekly payment on a $25 loan.
$1.20 is the weekly payment on a $50 loan.
$2.40 is the weekly payment on a $100 loan.
Other amounts in the same proportion.

Now, it is your business to call on us when you need money.

Applications by mail or phone receive our prompt attention.

FORT WAYNE LOAN CO.

Established 1896. Room 2, second floor. 700 Calhoun street. Opposite Court House. Home Phone 883.

20th CENTURY DENTAL PARLORS

Set of Teeth....$5.00
Gold Crowns ...$3.00
Porcelain Crowns...$3
Bridge Work ...$3.00

New No. 814 Calhoun St.
Office hours—8 a. m. to 8 p. m.; Sundays, 9 a. m. to 5 p. m.
Dr. B. H. Mummer, Prop.
German Spoken.

Fell Down An Elevator Shaft

Mr. E. J. Bezallion of Middletown Springs, Vt., says:—

"Last fall I was badly hurt from a fall down an elevated shaft and was not able to work until March and then any work hurt me very much. I was so weak that it seemed that I would have to give up. I saw your wonderful 'Blood Wine' advertised about that time and I went to McClallen & Farmer's Drug Store at Rutland and purchased a bottle. I began to feel better right away. The pain in my back disappeared. I grew stronger every day, eat anything, slept well and now am entirely cured and as strong as ever. My wife also finds it a wonderful medicine."

Mr. F. S. Sanborn, M. C., of 14 High St., Lynn, says:—

"'Blood Wine' is a great rebuilder when you are all tired out. I have tried a great many things but honestly believe 'Blood Wine' to be ahead of 'em all." Fifty cents a bottle.

PELLENS AND POLSTER.

Dr. Ranke,

FT. WAYNE, IND.
Lau Blk, Calhoun & Washington Sts
Rooms 12. Hours 9-12, 1:30-4, 7-8
Practice Limited to Diseases of the
EYE, EAR, NOSE, THROAT.
Glasses Adjusted.

FAMILY THEATRE

(Saengerbund Hall)
Commencing
Monday Matinee, Nov. 3rd,
and continuing every night and matinee except Sunday.

Continuous Vaudeville

Presenting from time to time all of the highest salaried vaudeville acts from New York, Chicago and the leading theaters both in Europe and America.

MONOLOGUE MERRYMAKERS, SINGING AND DANCING COMEDIANS.
REFINED VOCALISTS AND NOVELTY PERFORMERS.
CLASSIC AND POPULAR INSTRUMENTALISTS.

A pleasant amusement, offering a place to spend the evening with your sweetheart, wife or family.

Admission - 20c

All children under 12 years, 10c.
No seats reserved, first come first served.
10c—MATINEE EVERY DAY—10c.
Ladies free Monday matinee and night if accompanied by a paid ticket.
The New York Amusement Association, managers.

REMOVAL!

Dr. J. M. Rosenthal,
DENTIST
Has moved his office from 72 South Harrison St. to 19 W. Berry, Flick building. 1337 Main; residence, 237.

Business Directory

BANKS.

HAMILTON NATIONAL BANK.
Capital, $200,000. Surplus, $300,000
The Hamilton National Bank will pay interest at the rate of two (2) per cent. per annum on certificates of deposit if left four months.
President—Charles McCulloch.
Cashier—John Mohr, jr.

White National Bank.
Corner Wayne and Clinton Sts.
CAPITAL, $200,000.
SURPLUS, $85,000.
Safe deposit boxes for rent.

The Old National Bank.
Stephen B. Bond, President.
Henry C. Paul, Vice President.
Jared D. Bond, Cashier.
Chas. E. Bond, Assistant Cashier.
We sell American Express Company Traveler's Cheques.
S. W. Cor. Calhoun and Berry Sts.

INSURANCE.

D. C. FISHER,....
Insurance, Real Estate and Loans.
No. 24 West Wayne Street,
... Fort Wayne, Ind.

UNDERTAKERS.

Klaehn & Meiching.
Undertakers and Embalmers,
No. 205 West Main Street.
Both Phones 228. Fort Wayne, Ind.

LAWYER.
ABSTRACTER OF TITLES, INSURANCE, COLLECTION AND LOAN AGENT
James E. Graham,
Room 16, Bank Block,
FORT WAYNE, IND.
Stenographer and Notary Public in office. Phone 615 Main.

WHY

Go to Challenger for Your Glasses?

BECAUSE

You will have but one pair of eyes
And receive a careful, intelligen examination.
No guess-work will be tolerated.
I have a sound, optical reason bac of each lens.
My lenses will stop all eye-strain.
Time has proven that my prices ar right,
And glasses give satisfaction.
Send your children to

C. F. CHALLENGER,
Doctor of Optics.
120 W. Berry St.

H. G. PATTON
OPTICIAN

The Rurode DRY GOODS CO.

Dollars Go Farther

The purchasing power of your dollars is greater here than at any other place and then there is the certainty of satisfaction that is worth something. Try us and be convinced.

Women's Petticoats

Unusual values that cannot be duplicated. Will you see them? Mercerized Satin Skirts, ruffled, plaited and flounced, six styles to choose from, $1 each.

Fine Mercerized satin petticoats, liberal in width, double stitched seams, well made and nicely trimmed, $1.25, $1 50, $1.75 and up to $5.50 each.

The McGee patent adjustable yoke petticoat, in fine satins and moreens, perfection in fit, $2.00, $2.50, $3.00, $3.25 and $3.75.

Outing and fancy flannel petticoats, from 50c up.

Something new—Stuttgarter sanitary knit petticoats, warm and serviceable.

Silk petticoats in black and all desirable shades, all swell styles, from $5 00 to $25.00 each.

Our line of outing flannel gowns is now complete. Extra values at low prices.

Hosiery

This is a satisfactory Hosiery shop. You will always find here the best values obtainable. We are sole agents for the celebrated Onyx brand of hosiery for men, women and children. See these offerings.

Women's fleece-lined fast black seamless hose, 2 pairs for 25c.

Child's fleece-lined fast black hose, and a special heavy cotton ribbed hose, 10c a pair.

Women's seamless fast black cotton hose double heel and sole, unusual values, 10c, 12½c and 15c.

Boys' extra heavy ribbed cotton hose, fast black, double strength where most needed, 15c and 25c a pair.

Women's fast black fancy cotton and Lisle hose, an endless variety to choose from and all good, 25c a pair.

Men's fast black and tan half-hose, the wear-well sort, great values, 10c and 15c a pair.

Complete lines of hosiery of every kind for men, women and children, in wool, cotton and Lisle thread, all at the very lowest prices.

The Whole Store

Is bristling with good things at trade-winning prices. Whatever your needs may be, you will find here the largest stock to choose from, the best qualities and absolutely right prices.

IN CARPETS, RUGS, CURTAINS, BLANKETS, COMFORTABLES, LINENS, DOMESTICS, UNDERWEAR SILKS, DRESS GOODS, CLOAKS, SUITS, FURS, etc., will be found at this time unusual buying opportunities.

The Rurode Dry Goods Co.

Put Yourself in Our Shoes

And you will appreciate what foot comfort really is

Take, for instance, a pair of those Women's Heavy Kid, double sole, just the weight for fall and winter. They sell for $3.00.

All styles. All sizes.

M. APP, 916 Calhoun St.

Old No. 106.

American Beauty Roses, Carnations, Violets and Chrysanthemums.

Miss Flick, Florist,

207-209 W. Berry Street.

Bulbs for Winter and Spring. Easter Lilies, Hyacinths, Tulips, Daffodils, Chinese Lilies, Romans, Crocus and Snowdrops.

If you have any MONEY DON'T FORGET THE ALLEN COUNTY LOAN AND SAVINGS ASSOCIATION Will pay you good rates of interest. They also loan money

—THE—

Citizens Trust Company,

Cor. Berry and Clinton Sts.

CAPITAL $200,000.00.

3 Per Cent. Interest Paid on Deposits.

| One Dollar |

—AND UP—

LOANS—Made on farm and city property at low rates.

U. S. Stamps

Get the new Stamp Books to do your fall trading. It has a correct list of merchants giving U. S. Stamps, and be ready for the best line of Imported and Domestic Goods ever given or offered which are constantly arriving.

The Evening Sentinel.

TUESDAY, OCT. 28, 1902.

OUR TELEPHONES.

Editorial Rooms..... 650
Business Office..... 172

THE WEATHER.

Chicago, Oct. 28.—Forecast for Indiana: Fair tonight and probably Wednesday; warmer Wednesday; winds becoming variable and shifting to southerly.

LOCAL NEWS.

Born, to Mr. and Mrs. Alex Huguenard, of Sherman street—a son

The Sons of King David will be entertained this evening by Roy Faeler.

Mrs. John Copper is spending a few days visiting friends in Churubusco.

W. G. Frederickson, of Cedar Creek township, will leave soon to locate in Mendon, Mich.

J. J. Dolan has returned from a visit of several days with relatives and friends in Detroit

Home lodge No. 342, F. and A. M., will have a meeting this evening for work in the first degree.

Mr. and Mrs. Garmeier, of Lagrange, are visiting their son, who is a student at the International Business College.

Mrs. N. G. Davidson leaves tomorrow for her home in Chicago and will be accompanied by her daughter, Mrs. H. P. Bitner, and baby.

The executive board of the Electrical Investment company was to have made an inspection trip to South Bend today, but the tour has been postponed until a later date.

The young men's society of the First Presbyterian church will have a meeting this evening. The reading rooms of the society are open Tuesday and Thursday evenings of each week.

The Young Men's Bible class of the First Baptist church will hold its monthly meeting this evening at the home of Harry Harper, 1205 Michigan avenue. Important business will be considered and a full attendance is desired.

Miss Emma Humbrecht gave a masquerade party Saturday evening, the house being handsomely decorated with chrysanthemums and palms. At a late hour supper was served. First prize was won by William Hellar and the consolation was awarded to Miss Della Deuter. Music, games and dancing were the features of the evening.

Mr. and Mrs. Henry Woehnker, of 704 East Wayne street, celebrated their fourth wedding anniversary last evening by entertaining a few friends at progressive pedro. Mrs. William Woehnker and Ed Courdevay won first prizes and the booby prizes were won by Mr. and Mrs. Dave Bowers. Supper was served after the games. Mr. and Mrs. Woehnker received many handsome presents in honor of the occasion.

FREE SAMPLES AT OUR CAKE DEPARTMENT.

Just received a large supply of Kennedy's Cakes and Crackers.

We are going to give them away. Come in and try these delicious goods.

We also handle a complete line of package goods.

Everything strictly fresh.

WHITE FRUIT HOUSE.

MONEY TO LOAN

On Real Estate or Personal Security. C. F. Pfeiffer, Rooms 6-7 Bass Block. tf

FRESH BALTIMORE OYSTERS.

Extra Select for frying, 28c can.
Standards, best stewing, 22c can.
Best Michigan Celery, 20c dozen.
Best Cape Cod Cranberries, 8c qut.
Malaga Grapes, large bunches, 20c pound.
California Tokay Grapes, 12½c lb.
Pennsylvania Chestnuts, 15c qt.
New York Quinces, 60c peck.
Large, Solid Heads Cabbage, 25c dozen.
Purple Top Turnips, 5c peck.

WHITE FRUIT HOUSE.

WALL PAPER

25c wall paper for 10c per roll. Come and see them. Just got them in. New goods.

KEIL & KEIL,
23t6 926 Calhoun.

MAPLE SYRUP AND PANCAKE FLOUR.

Hudson Maple Syrup, 75c gal.
Crane's Pure Ohio Syrup, 35c qt.
Vermont Maple Sugar, 14c lb.
Sugar Drip Table Syrup, 35c gal.
N. O. Baking Molasses, 40c gal. jugs.
All Pancake Flours, 10c pkg.
New Buckwheat Flour, 15c sack
Home-grown Potatoes, 50c bu
Cape Cod Cranberries, 8c qt.
Fresh Select Oysters, 25c can.
Fresh Stewing Oysters, [illegible] can.

GRI[illegible] CO.
Opp. P[illegible] 5-875.

TOO LATE FOR CLASSIFICATION.

WANTED—Lovely complexion satin skin, produced by Satin Skin Cream and Satin-Skin Powder 25c. Rurode's

LOW RATES TO COLONISTS.

To points west, northwest, south and southwest by way of the Nickel Plate road. Get full particulars from nearest agent or address C. A. Asterlin, T. P. A., Fort Wayne, Ind.

tu-th-to-Nov-18&w

Sterling Silver Wedding Presents, 925-1000 fine. Dallas F. Green, Arcade.

SPECIAL RATES TO HUNTERS.

From Nov. 9th to 30th inclusive, the Nickel Plate road will sell tickets to McComb and Payne, Ohio, and points between those stations; also to South Whitley and Willvale, Ind., and intermediate points at one fare for the round trip to parties of three or more traveling together on one ticket. See nearest agent or address C. A. Asterlin, T. P. A., Fort Wayne, Ind. tu-th-to-Nov-30&w

THE AMERICAN PEOPLE,

As a rule, like to appear well. To be sure your appearance is the best you should always have your hair cut at the Wayne. 10 barbers.

28-tu&f-tf

LECTURE ON "SOCIALISM."

The Rev. Wm. Thurston Brown formerly pastor of the largest Congregational church of Rochester, N. Y., will deliver a lecture on "Socialism" in the assembly room of the court house Thursday night, Oct. 30 He is one of the ablest men now on the lecture rostrum. He is the equal of Father Hagerty. Everybody invited. 28-2t

AUCTION SALE

Of household furniture to be sold at auction at 825 Eliza street, Wednesday morning, at 10 o'clock, October 29th. 27-2t

BOARD AWARDS CONTRACTS

BUSINESS ASSOCIATES IN COMPETITION.

Contracts Entered Into for Some Small Improvements—The City Hall News.

The board of works yesterday afternoon let a number of small contracts for public improvements in various parts of the city.

For some alley pavements between Harrison and Webster streets and between Creighton avenue and Taber street, all bids were rejected.

For cement sidewalks on West Berry and Fairfield avenue, Thomas Bridge's Sons, of Wabash, were the successful bidders.

For laying sidewalks on Leith street, grading Leith street and constructing two small alley sewers, Moellering & Co. were awarded contracts and for relaying sidewalks on Lafayette street Charles Schreck was the lowest bidder.

Thomas Bridge's Sons and Moellering & Co. are partners in the stone business at Wabash and here come the Wabash people and beat their Fort Wayne partners out of a local job in a competitive contract. It is generally understood, however, that the competition will not disturb the business relations of the two concerns.

HIS BID WAS TOO LOW.

Aaron Lischey, who was awarded the contract for furnishing a number of young trees for the city parks a week ago, came before the board yesterday to explain that he had made a slight mistake in his calculations and wanted the board to give him a reconsideration. The board explained that in case he failed to enter into a contract they would be obliged to let the contract to the next lowest bidder. Mr. Lischey would not stand for that kind of a proposition and said he would furnish the trees as agreed upon, even if it took the last shirt off his back. His bid was about $60 lower than any other. Some other small improvement plans were ordered, after which the board adjourned.

THE MAUMEE AVENUE JOB.

The concreting job on Maumee avenue has now been completed from Walton avenue to a point near Walter street. The east end of the job was finished today and should have been completed early this morning, but for the adversity which has followed Contractor Peter. Yesterday was pay day on the job and the men were paid off. Evidently the booze emporiums got some of them who are now incubating jags and sore heads. This morning only about half the working force showed up. The pleasant weather of the past few days has facilitated matters greatly and another week will see the concreting finished. The "hot stuff" gang is at work at Auburn and will be ready to come to Fort Wayne in about ten days, if nothing unforseen intervenes. Mr. Peter says that it is now a very safe proposition to bet on that the entire street will be completed by Thanksgiving day at the farthest.

CITY HALL NOTES.

The city council will meet this evening in regular session and besides the two appropriation ordinances passed over from the last session, nothing of importance is known to be on the bill of fare.

In the eight months since the 26th of last February 451 building permits have been issued from the city clerk's office.

Contractor Derheimer is profiting by the fair weather and expects now to complete his long strung and unfortunate waterworks contract within a week or ten days.

Your eyes tested and valuable information given free. Dallas F. Green, Expert Optician.

BEN HUR COURT, NO. 15, T. B. H.

The funeral of Sister Susie Butterfield will occur Tuesday at 1:30 o'clock from the residence, 1610 Wells street, and at 2:00 o'clock from the Wayne Street M. E. church. Members are invited to attend as individuals.

Dr. Jno. J. Ogle: Office 1520 Maumee Ave.; residence next door. 'Phone 1602. 27t6

A ROUGH, RED, DRY, TENDER chafed skin made fair and lovely by Satin-Skin Cream and Powder. 25c.

TOO LATE FOR CLASSIFICATION.

FOR SALE—A good general purpose or delivery horse. 64 Barr street 28-2t

FOR SALE—I have been instructed to offer $10,000 of stock in a local manufactory, well established, stable article. Stock has been increased for the purpose of enlarging business. Low cost of operation; output engaged. A safe and profitable place for [illegible] cash. Shares $[illegible] W. [illegible] Patent. 330

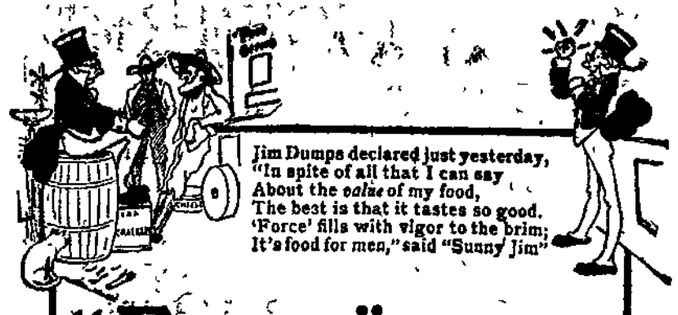

"Force"

The Ready to Serve Cereal.

the standard of cereal value.

Sweet, crisp flakes of wheat and malt.

A Cereal Food Unequaled.

"Ever since 'Force' Food has been introduced on the market, I have eaten it regularly at every meal. Positively, it is a cereal food unequaled. W. H. WALLIS."

31

Mrs. Walker Jones, of Bucyrus, Ohio, is prominent in society circles of that city. Instead of starving herself by "dieting," she eats anything she craves, and uses Dr. Caldwell's (Laxative) Syrup Pepsin. Read her letter:

Gentlemen:—Your wonderful medicine has done great things for me I was troubled with stomach trouble for ten years, tried everything I heard of, had doctors without any effect whatever, until one day I came into Birk Bros.' drug store and they recommended

Dr. Caldwell's (Laxative) Syrup Pepsin

I used four bottles and am entirely well, can eat almost anything without hurting my stomach in the least. I think anybody suffering with stomach trouble can be cured by using Dr. Caldwell's Syrup Pepsin. Very truly yours, MRS. WALKER JONES.

"Can eat almost anything"

As a cure for stomach troubles and as a laxative, Dr. Caldwell's Syrup Pepsin has no equal.

All druggists sell 50c. and $1.00 sizes, or write for free sample to

PEPSIN SYRUP CO., Monticello, Ill.

RESOLUTIONS.

John M Archibald, a charter member of St. Mary's chapter No. 203, O. E. S., died Oct. 16th, 1902.

Whereas, God in His wise providence has seen fit to call him from this earthly chapter to the grand chapter above, therefore be it

Resolved, That St. Mary's chapter, No. 203, O. E. S., has lost a zealous and faithful brother, and his family a devoted and loving husband and father.

Resolved, That while humbly bowing to the divine will, we deeply deplore this irreparable loss

Resolved, That the charter be draped in mourning and that these resolutions be spread upon the minutes and a copy be sent to the widow and to the Fort Wayne Sentinel for publication.

Fraternally submitted,
MRS. SUE LAFOLLETTE,
MRS. MARGARET CHAPMAN,
H. K. LUMER,
Committee.

No trouble to get quick breakfasts if you have Mrs. Austin's famous Pancake flour. Ready in a moment. 22t6

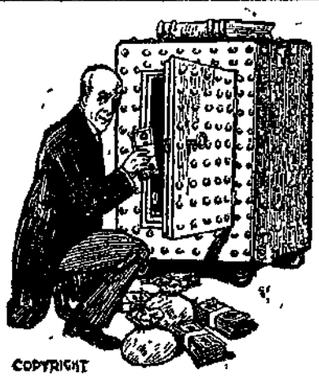

The Lesson Learned from Bitter Experience.

when come the times of stress—when you need money for rent, food or fuel—should teach you to deposit your savings in good wage-earning times with us. We safeguard your money for you—the strictest laws govern savings banks—and pay you 3 per cent. interest on it. Facts and figures given if you call.

FORT WAYNE TRUST CO.,
Corner Main and Court Sts.

If it's a good thing LAVLY'S have it.

Cold Wave Stoves

Economy in fuel means the saving of a good many dollars in not a very long time either.

Our HOT BLAST AIR TIGHT FLORENCE is the best economizer we know anything about. It not only saves on the fuel bills, but will produce more heat from the amount of fuel consumed than any other stove on the market. It burns hard and soft coal, lignite, coke and wood, and will yield splendid results even from the use of slack—the cheapest fuel known—and this is something no other stove will do. There'll be a hot time in your parlor if you buy one of our FL[illegible]NCE HEATERS.

Keep In Mind That SENTINEL WANT ADS Bring Results.

INDICATIONS.

FAIR TONIGHT AND PROBABLY WEDNESDAY.

The Fort Wayne Sentinel

SUGGESTION.
Christ says nothing about trees that are only ornamental—except to condemn the tree that bore nothing but leaves.

ESTABLISHED 1833. FORT WAYNE, IND. TUESDAY, OCTOBER 28, 1902. PRICE TWO CENTS

ORIENT SCOURGED

CHOLERA AND PLAGUE SWEEP THE FAR EAST.

THE PHILIPPINES SUFFER

OF 75,000 CASES 75 PER CENT. ARE FATAL.

DEATH STALKS IN CHINA

APPALLING REPORTS ARE RECEIVED IN WASHINGTON.

Washington, Oct. 28.—The fearful ravages of plague and cholera in the old world are set forth in mail advices received by the marine hospital service.

From Manila Chief Quarintine Officer Perry makes a conservative estimate that the cases of cholera that have actually occurred in the Philippine islands since March 20 last, aggregate 75,000, with a mortality of 75 per cent. He says under date of September 19, that the disease has practically disappeared from those provinces first infected, but those most recently infected are suffering severely. The province of Iloilo and the adjacent island of Negros are badly infected and the situation is alarming. Some of the towns in these provinces have lost 10 per cent. of their population and the epidemic continues severe. In Japan the latest advices show that there have been 4,329 cases and 1,650 deaths from cholera.

SITUATION IN CHINA.

The cholera situation in China is summed up as follows: Provinces of Hunan and Shansi, the cities report as follows: Nanking, epidemic, 40,000 deaths; Foochow, epidemic; Shouyanghsien, epidemic, 3,000 cases per day; Hsinchou, epidemic; Taiyuanfu, epidemic; Hsiaotientze, epidemic; Shouyang, epidemic; Shihlich, epidemic; Chenglohien, epidemic; Kinkiang, reported; Nan Changfu, reported; Shcoyang, reported; Hankow, reported; Tien Tsin, reported; Soochow, reported.

In Hongkong since the beginning of the outbreak there have been 459 cases and 396 deaths. Notwithstanding this, local authorities declare the colony free from plague infection.

EGYPT IS RAVAGED.

According to a report of the director general of the Egyptian department of health, the cholera epidemic continues to claim a large number of victims. The number of infected places increased to 1,557. The number of cases registered during the week ended September 15 amounted to 9,467, with 8,278 deaths.

Of the 28,520 cases of cholera registered between July 15 and August 15, 23,648 were fatal. During the four days from September 15 to September 19 there were registered 4,048 cases and 3,761 deaths. In Suez, between September 15 and September 19, 29 fresh cases were registered. In Damietta the daily number of cases recorded is said to be 30. Karnak and Luxor are also infected with the disease.

In Alexandria during the week ended September 15, 64 cases of cholera occurred among Europeans, with 41 deaths, and during the following five days 35 cases and 25 deaths were recorded.

BOY DIES IN TERRIBLE AGONY

ATE POISONED SAUSAGE PREPARED FOR RATS.

Lad Found Poisoned Meat Under the Porch, Where It Was Believed Out of Reach.

After lingering several hours and suffering the most terrible agony, three-year-old Arthur Wagner, son of Mr. and Mrs. Henry E. Wagner, of Suttenfield and Warsaw streets, died at 8 o'clock last evening from having eaten a piece of sausage covered with arsenic paste, which had been prepared for the purpose of killing rats.

Yesterday afternoon the boy's grandmother prepared the poisoned meat and placed it in a dish underneath the porch, where she thought he would be least likely to find it. The boy was playing about the yard with a dog during the afternoon, when the animal crawled under the porch and the lad followed it. He found the meat and gave a little of it to the dog, eating the greater part of it himself. A few minutes afterward the boy began to suffer violent pains in his stomach and was given some medicine by his mother. He became rapidly worse, however, and physicians were summoned, but they found that the poison had become thoroughly absorbed into the child's system, and although everything possible was done to save him he died at 8 o'clock in the greatest agony.

The child's father is an engineer on the Pennsylvania road and was out on his trip when the boy died. He was summoned from Sandusky, Ohio, by telegraph and arrived home at an early hour this morning. The family is almost prostrated over the tragic occurrence and the condition of the child's grandmother is quite serious.

BUCKETSHOPS ARE HARD HIT

FEDERAL COURT OF APPEALS DELIVERS THE BLOW.

Western Union Has Property Rights in Its News and Board of Trade Cannot Control Quotations.

Chicago, Oct. 28.—An important principle of law was established today when Judges Jenkins, Grosscup, Baker and Bunn, of the United States court of appeals, handed down an opinion to the effect that the Western Union Telegraph company has a right of property in the news which it gathers and that such right does not cease when the news is published on the tickers rented to its patrons. In laying down this new principle, the court of appeals affirms two decisions of the lower court and forever enjoins the National Telegraph News company, the Illinois Commission company and other defendants from using the quotations in question.

The court of appeals also today affirmed the decision of the district court that the Chicago board of trade can control its quotations and that no one has the right to use them without complying with the regulations of the board regarding their distribution.

GIRL HAS GONE HOME.

Mabel Laws, the young girl from Arcade, Ohio, who was abandoned at the Miller home, near New Haven, by her lover, Sam Folk, several days ago, has returned to her home in company with her father, Jacob M. Laws. Meanwhile, nothing has been heard of the recreant lover, whose whereabouts are involved in mystery unfathomable even to clairvoyancy. L. F. Folk, the delinquent lover's brother, while in Fort Wayne the other day, consulted a clairvoyant in the hope of having his brother's hiding place revealed. The seer told him she could see him going into a grocery store somewhere and then he disappeared. Later he was seen in a dark room, but very indistinctly, as of course. Whether the grocery and dark room were located in Manitoba or Oklahoma or some other where, the seeker for light did not learn. Meanwhile Sam Folk is wanted powerfully bad in the little Ohio town where glad welcome and free pardon await him.

BISHOPS CONSECRATED.

St. Paul, Minn., Oct. 28.—The consecration of Bishops Stariha and Keane at St. Paul cathedral this morning was celebrated in the presence of a large assemblage. The attendance taxed the capacity of the edifice. Fully 400 of those present were ecclesiastics of note who had come from all parts of the country. Right Rev. John Stariha, of St. Paul, was consecrated bishop of Lead, S. D., and Rt. Rev. James J. Keane, of Minneapolis, as bishop of Wyoming. Archbishop Ireland began the ceremonies with the celebration of mass, in which he was assisted by Rev. John J. Lawler, rector of the cathedral parish and Bishops McGolrick, Shanley and Trobec. Bishop O'Gorman preached the sermon. The visiting clergy and bishops were given a dinner this afternoon by the bishops and clergy of the province of St. Paul.

AN AUTO RUNAWAY.

The speed clutch on Dr. L. P. Drayer's automobile became jammed while the doctor was riding along Creighton avenue yesterday and the machine became uncontrollable. The emergency brake refused to work and a smash-up seemed inevitable, but Dr. Drayer succeeded in shutting off the gasoline from the engine and the machine came to a standstill from lack of power.

PART OF CREW WAS LOST.

Marseilles, Oct. 28.—News has been received here that the Italian steamer Elena has foundered at sea. The report adds that part of her crew was saved.

BEGINS AT ONCE

WORK OF SECURING NEW INTERURBAN RIGHT-OF-WAY.

FORT WAYNE TO BLUFFTON

NEW COMPANY MET IN FORT WAYNE THIS MORNING.

ITS OFFICERS ARE ELECTED

ROAD MAY ENTER OVER SOUTHWESTERN TRACKS.

The Fort Wayne, Bluffton and Richmond Traction company fully perfected its organization in this city today at a meeting held at the law offices of Olds & Doughman, when officers were elected as follows:

President—F. X. Schaeffer, of Dayton, Ohio.

Vice President—William F. Dinnen, of Fort Wayne.

Secretary—Charles L. Dyrst, of Dayton, Ohio.

Treasurer—Edward Mannier, of Versailles, Ohio.

These gentlemen, together with Charles F. Manning, of Dayton, constitute the board of directors of the new company.

BEGIN WORK AT ONCE.

At the meeting this morning arrangements were made to at once issue the capital stock of the company, which was incorporated yesterday at Indianapolis, to subscribers, and the directors voted to take up the work of preparation for actual construction of the line without loss of time.

B. L. Casto, of Dayton, will be the right-of-way agent, and he will be assisted by Alfred Schaeffer, a son of the president of the company. Mr. Casto and Mr. Schaeffer remain in the city to begin the work. Other members of the company return today to their homes in Ohio.

The company is to make its first move in securing private right-of-way between Fort Wayne and Bluffton, and this means that building operations are to begin at this end of the proposed line. Promoters of the company have visited Ossian, Bluffton, Camden, Portland and other towns which are on the proposed line, and have received unqualified encouragement in every instance. They state that the company will demonstrate that it means business from the first, and that their purpose is to get the road in operation at the earliest possible time.

MAY USE SOUTHWESTERN.

A private right-of-way is to be secured through the country districts, and as soon as this is acquired the company will file applications for entrance franchises in the various cities which it desires to reach. While the matter is not yet fully decided it is regarded as entirely probable that the new road will use the tracks of the Southwestern line for the greater part of the distance it traverses inside the city of Fort Wayne.

South of Bluffton it is the purpose of the new company to utilize the right-of-way of an old steam railroad company, organized many years ago, which completed several miles of grading and then abandoned the project.

WILL GIVE PEDRO PARTY.

Thursday evening St. Francis council No. 7, Catholic Benevolent League of Indiana, will give a big progressive pedro party at Precious Blood hall. All members of the north side congregation eligible to membership in the league have been invited.

DECORATORS ARE HERE.

This morning a force of six decorators in the employ of Contractor Hackett, of Chicago, arrived to begin the work of beautifying the interior of the federal building. Scaffolding has been erected in the main mailing room.

DEVOTION BEGINS FRIDAY.

A forty hours' devotion begins at St. Patrick's Catholic church on Friday morning and will continue until Sunday evening. Rev. J. J. Cordeley, a Jesuit priest from St. Louis university, will conduct the services.

A BOY'S FRIGHTFUL DEATH

LITTLE LAD GOT TOO CLOSE TO A CHAINED BEAR.

Enraged Beast Seized the Boy and in a Moment Crushed His Skull in Powerful Jaws.

Hot Springs, Ark., Oct. 28.—At Happy Hollow, a resort near here which, among other attractions, includes a Zoo, a black bear fatally injured Robert Tatum, an 8-year-old boy. The lad was passing the animal which was chained, but came too close, and before the horrified spectators could interfere the brute had the boy hugged to his breast. Then the animal closed his great jaws on his prisoner's head. A keeper pried the bear's mouth open and released the boy, but he was unconscious and dying from several fractures of the skull.

BOTH BADLY HURT.

Both George Snyder and Percy Walker, of Springfield township, who were badly injured in a runaway on East Wayne street Monday afternoon as detailed in The Sentinel last evening, sustained injuries which will confine them to their beds for many weeks. Mr. Snyder who is 64 years of age, sustained a compound fracture of the left leg just above the ankle and numerous other bruises about the body. He was removed to St. Joseph's hospital, where physicians are making an effort to save the limb. Percy Walker, the other unfortunate, is 37 years of age. His right shoulder was dislocated and both ankles were painfully crushed. He is yet at the home of his sister, Mrs. Gerry Graybrook, 2025 East Washington street. Dr. Greenawalt, Dr. McDaniel and Dr. McOscar attended the injured men, both of whom reside in Springfield township. The horses became frightened when the neckyoke slipped off the tongue of the wagon.

GRANTED A PATENT.

Jesse F. Young, of this city, was today granted a patent upon a soldering compound. Mr. Young is a jeweler in the employ of J. L. Sievert, and his attorney is W. G. Burns.

A child in the family of Charles Straub, 812 Greeley street, is very ill from typhoid fever. The little one is under the care of Dr. W. D. Ruhl.

The Dooley Letters

See Next Saturday's SENTINEL.

No well-informed newspaper reader needs to be told of the wonderful popularity of the DOOLEY LETTERS by F. P. Dunne. It is strictly true that no other writer for the press was ever so popular. "Mr. Dooley's" witty sayings are as current in Europe as in America. The opinions of no public character, statesman or politician are so eagerly awaited as those of "Mr. Dooley," and the opinions of every public character, statesman and politician are discounted by his droll comment. The Sage of Ar-rohey Road addresses a larger audience than any other living writer, and his humor grows ever more mellow, his philosophy more kindly and touched with a riper wisdom.

Mr. Dooley will begin next Saturday to address his philosophy to readers of THE FORT WAYNE SENTINEL. This newspaper has secured the exclusive right to print the Dooley letters in Fort Wayne. Watch for Mr. Dooley.

WAS VERY SUDDEN

DEATH OF GEORGE L. WEINGART OF KENDALLVILLE.

CAUSE IS AS YET UNKNOWN

EXPIRED AT HIS ROOM, 335 WEST JEFFERSON STREET.

SEIZED WITH CONVULSIONS

YOUNG MAN A STUDENT AT BUSINESS COLLEGE.

George L. Weingart, of Kendallville, twenty-six years of age and a student at the International Business college, died very suddenly at 8:30 o'clock this morning in his room at the residence of R. M. Seeley, 335 West Jefferson street.

While apparently in the best of health the young man was seized with a violent convulsion; respiration ceased soon after. Physicians who were summoned labored promptly and vigorously, but were unable to restore the patient, and death ensued an hour later. The post mortem examination held today at the Peltier undertaking rooms by Dr. B. Von Sweringen, at the direction of Coroner Barnett, failed utterly to disclose the cause for the young man's death. Dr. A. H. Maybeth will now make an analytical and microscopical examination of the contents of the stomach. It is the opinion of the physicians, in view of the post mortem finding, that some cause for the death will be located in the stomach.

Weingart was formerly in the employ of the McGray Refrigerator company at Kendallville and came to Fort Wayne in September to enter the business college to more fully equip himself for the duties of his position. Rooming with him at 335 West Jefferson street were Ervin Deibele and Roy E. Davis, also of Kendallville. Weingart had spent Sunday with friends at Kendallville, returning to this city at noon yesterday. He did not attend college in the afternoon and before retiring last evening was seen to swallow a white powder, presumed to be the last of some medicine he had procured at Kendallville.

AROSE AS USUAL.

Weingart was called this morning shortly before 7 o'clock. He dressed quickly and in company with Deibele and Davis went to a residence a short distance away, where the young men were taking their meals. The trio returned to the room at 7:30 o'clock. Weingart had not spoken of being ill and had eaten his breakfast as usual, but soon after reaching his room complained of a violent pain in his chest and asked his companions to get him some whisky. They did so and a small quantity of whisky and hot water was given the suffering young man by Mrs. Seeley.

At the same time Dr. B. Von Sweringen was summoned and when he arrived he found Weingart apparently suffering from a violent convulsion. Respiration was very irregular and articulation was faint. Within a short time respiration ceased and the physician quickly injected heart stimulants hypodermically and resorted to artificial means to restore respiration. The effort was fruitless and Weingart died within an hour from the time he first complained of the pain in his chest.

Coroner Barnett was summoned and the body was removed to the Peltier undertaking rooms, where a post mortem examination was held. The heart was found slightly enlarged, but no derangement of any of the organs sufficient to have caused the death of the man was discovered. Then the coroner directed a careful analysis of the stomach and its contents. This will be made by Dr. Maybeth and may require several days.

SCOUT SUICIDE THEORY.

Both Deibele and Davis, who were companions of the young man, scout the suspicion that Weingart committed suicide and insist that he was not of the temperament to end his own life. It is said he had been cheerful and that there was nothing in his manner to indicate either a depression of spirits or physical illness. Some days ago, however, Weingart is said to have remarked to Davis that he would not live long, though no importance was attached to the statement.

Weingart was unmarried and during the Spanish-American war was a member of company I, 157th Indiana regiment. This was Captain Dennison's Waterloo company. His father is dead. The mother resides at Kendallville and Weingart was the youngest of eleven children. All the others—five brothers and five sisters—are living. News of his death was telegraphed immediately to Kendallville and two brothers came to the city on the special excursion train this morning. The remains were taken to Kendallville at 4:15 o'clock this afternoon.

KILLS DAUGHTER'S LOVER.

Sullivan, Ind., Oct. 28.—Newton B. Staugh, postmaster of Riverton, Ind., yesterday shot Herbert McCannon, firing one shot in his breast and another in the back of the head, death resulting almost instantly. McCannon had been the sweetheart of the postmaster's daughter and had just returned from service in the regular army. Miss Staugh and her mother witnessed the shooting. It is claimed McCannon threatened to kill the entire family before he was slain.

WILL LOCATE IN CALIFORNIA

DR. J. D. CHAMBERS TO LEAVE FORT WAYNE.

Has Practiced in this City Nearly 28 Years—Dr. W. F. Schrader Takes His Office.

Dr. John D. Chambers, one of Fort Wayne's oldest medical practitioners, has decided to leave Fort Wayne

DR. JOHN D. CHAMBERS.

and will locate in southern California, where he intends to purchase property. Dr. Chambers will leave about December 1st, and will visit in Chicago, St. Louis, Denver, Pueblo, the Grand Canyons, Pikes Peak and other western points of interest and will stop over at Los Angeles for an extended visit with his nephew. In January Dr. Chambers will go to Fall Brook, in southern California, where he will spend the winter with an old Ann Arbor class mate, Dr. Pratt, who has lived in California for many years, and is owner of a large lemon farm.

Dr. Chambers has practiced medicine in this city for nearly twenty-eight years and of the physicians who were living here when he came, but three are still actively engaged in the duties of their profession, Dr. W. H. Myers, Dr. I. M. Rosenthal and Dr. Bowen. Dr. Chambers came here from Fredonia, Mich., where he located for a year after graduating from the medical department of Ann Arbor university in 1874. Dr. Chambers has been actively engaged in church work since coming to Fort Wayne and is an elder and member of the sessions of the Third Presbyterian church, of which congregation he has been a member since coming to this city.

Dr. W. F. Schrader has leased Dr. Chamber's offices at 1222 Harrison street and will take charge of Dr. Chambers' practice after December 1st.

HUNTER KILLS COMPANION.

Lancaster, Ohio, Oct. 28.—Lafayette Hull was accidentally shot and killed near here today by Clarence Loomis. They were hunting ducks when Hull got in the way of Loomis' gun. The latter afterward attempted to kill himself. They were close friends and prominently connected with the steel works at Columbus.

MOTHER DIED IN OHIO.

Mrs. William Miles was called to Ohio several days ago by the serious illness of her mother, Mrs. Evans, at Columbus Grove, and word received yesterday announced the death of the patient. Prof. William Miles left last evening to attend the funeral services.

BURGLARS' BIG HAUL.

Davenport, Ia., Oct. 28.—Burglars last night entered the residence of M. J. Bagal, a well known business man of this city, and secured diamonds and jewelry valued at $3,000.

The W. C. T. U. will meet Wednesday afternoon at 2:30 o'clock at the home of Mrs. Proteller, 626 West Jefferson street.

LOOT IOWA BANK

BOLD ROBBERY COMMITTED AT PRAIRIE CITY.

BANK'S VAULT DYNAMITED

ROBBERS HOLD AWAKENED CITIZENS AT BAY.

CRACKSMEN SECURE $4,000

POSSE WITH BLOODHOUNDS IN PURSUIT.

Des Moines, Iowa, Oct. 28.—The boldest bank robbery of recent years in Iowa occurred at Prairie City early today. The robbers dynamited the safe of the Iowa State bank and secured an amount approximating $4,000. They exchanged a fusillade of shots with local officers and escaped.

Night Watchman Erskine discovered four men approaching the bank at 1 o'clock. One of the men cornered him and kept him covered with a rifle for three hours, while another broke open the bank door and worked on the safe. The other two men patrolled the street and by a system of signals were able to hold at bay a dentist, a physician and two or three other citizens who were attracted to the scene. Five dynamite shots were fired by the man in the bank before he succeeded in getting to the cash box.

The sum secured was mostly silver. At 4 o'clock the four men left the bank and disappeared after firing a number of shots to terrify those who had seen them. Watchman Erskine opened fire on the retreating foe and narrowly escaped death from a return bullet. A general alarm was given and a posse quickly formed which is now on the trail. Bloodhounds are being used.

JOB WAS ILL-TIMED.

Irwin, Pa., Oct. 28.—After binding, gagging and badly maltreating the night watchman, John Hamburg, sr., at the Westmoreland Coal Co. office in West Irwin at an early hour this morning, four masked men entered the building and blew open the safe in the big vault and secured all the money that it contained. The robbery was evidently timed as it was just before pay day, when about $40,000 is disbursed for the regular two weeks' pay. The money is not kept there and the robbers only secured about $200. They escaped without leaving any clue to their identity.

LOCAL LINES.

Dr. Carrithers Calvin is ill from pneumonia.

The 7-year-old daughter of Kinzey Kimmell, of 525 Hendricks street, is suffering from diphtheria.

The Sewing Circle of Redeemer Lutheran church will meet Wednesday afternoon with Mrs. Schaich, 29 Randolph street.

The sewing society of Emmaus Lutheran church will meet Thursday afternoon at the home of Mrs. Hohmeyer on DeWald street.

The Allen County Medical society meets this evening in the assembly room of the court house. Papers will be read by Dr. G. L. Greenawalt and C. B. Stemen. Dr. Stemen's subject is "Anaesthetics."

The ladies of the south side section of Wayne street M. E. church will be entertained by Mrs. Newton Kimmel Wednesday afternoon at her home in the country. The ladies will meet at 1 o'clock at the home of Mrs. W. J. Vasey, where conveyances will be provided for all.

J. W. Thomas, for some time a representative of the Remington Typewriter company in this city, and later of Terre Haute, has been transferred to New York. Mr. Thomas has been visiting friends in the city for a few days, and last evening was the guest of honor at a small party given by Agent Dolan at the Wayne hotel.

Rev. C. H. Huesskamp, of Buffalo, who has been called to the pastorate of Redeemer English Lutheran church to succeed Rev. C. F. W. Meyer, has notified Secretary Meyer that his congregation will meet Thursday night to consider the call, and that he will notify Redeemer congregation of what action is taken not later than Saturday.

Michael O'Connor, foreman of the Grand Rapids Press composing room, was in the city for a few hours today. He came down on the excursion train to pay a short visit to relatives in this city and to the newspaper fraternity. Mr. O'Connor learned the printer's trade in The Sentinel office, but has been a resident of Grand Rapids for some years.

Every woman loves to think of the time when a soft little body, all her own, will nestle in her bosom, fully satisfying the yearning which lies in the heart of every good woman. But yet there is a black cloud hovering about the pretty picture in her mind which fills her with terror. The dread of childbirth takes away much of the joy of motherhood. And yet it need not be so. For sometime there has been upon the market, well-known and recommended by physicians, a liniment called

Mother's Friend

which makes childbirth as simple and easy as nature intended it. It is a strengthening, penetrating liniment, which the skin readily absorbs. It gives the muscles elasticity and vigor, prevents sore breasts, morning sickness and the loss of the girlish figure.

An intelligent mother in Butler, Pa., says: "Were I to need Mother's Friend again, I would obtain 9 bottles if I had to pay $5 per bottle for it."

Get Mother's Friend at the drug store. $1 per bottle.

THE BRADFIELD REGULATOR CO., Atlanta, Ga.

Write for our free illustrated book, "Before Baby is Born."

CUTLERY

of the highest excellence is carried in Fort Wayne only by

F. M. SMITH & Co.

We carry the largest variety. All up-to-date patterns.

Our line of Pocket Cutlery contains over 600 patterns.

"Newbro's Herpicide is the only preparation that will positively destroy the dandruff microbe," writes Max A. Peters, proprietor of the leading barber shop in Salt Lake City, Feb. 26, 1900.

Send 10 cents in stamps for sample. The Herpicide Co., Detroit, Mich. For sale by Pellens & Polster.

WOOD.

Mill Wood, $2.00 Single Cord.

Country Body Wood, $2.75 Single Cord.

Leave orders for mill wood and coal, at Woodworth's Drug Store, Swank's Coal and Wood Co., or call up Home 'phone 6265.

"ALL WRIGHT—FOR MORE THAN HALF A CENTURY"

WRIGHT'S INDIAN VEGETABLE PILLS

Cure Headache, Constipation, Chills and Fever, and all Bilious Complaints. All Druggists. Free 25 pills a box. WRIGHT'S INDIAN VEGETABLE PILL CO., New York.

PURE BAKING POWDER

A can of baking powder is a great deal like a patent medicine. A dealer cannot conscientiously recommend it unless he knows its composition and the value of its ingredients. Chemical analyses have proven many of the leading brands sold all over the country to contain injurious chemicals.

The utmost care and precision is exercised in the manufacture of our Cream Tartar Baking Powder and we guarantee it to fill every requirement of a perfect article.

Sold in bulk at 25c per lb. Always fresh.

RANKE & NUSSBAUM, PHARMACISTS, 828 CALHOUN ST.

Dr. R. P. White

EYE, EAR, NOSE AND THROAT. SURGEON. OFFICE WHITE NATIONAL BANK Rooms 9 and 4. GLASSES ADJUSTED.

Office hours are 9 to 12—1:30 to 3. Home 'phone, office, 375; residence, 876.

Try The Sentinel Want Column.

MRS. LEOPOLD FALK IS DEAD

SUCCUMBED THIS MORNING AT AGE OF 74 YEARS.

Was the Widow of Prominent Pioneer Business Man—Other Deaths and Funerals.

Mrs. Bertha Falk, widow of the late Leopold Falk, a prominent pioneer business man, and a resident of Fort Wayne for more than half a century, died at 3:15 o'clock this morning at the home of her daughter, Mrs. Samuel Chaska, 813 West Wayne street, at the advanced age of seventy-four years. Death was due to brain lesion following an attack of paralysis. Mrs. Falk had been in feeble health for several years, but it was not until Wednesday of last week that she was stricken with the illness that terminated in her death this morning.

Mrs. Falk had been for many years prominent among the Jewish people of Fort Wayne. Her husband died in April last and since that time she had made her home with Mr. and Mrs. Chaska. Mrs. Falk was born at Ostrova, Europe, September 29, 1828, but came when a young woman to America, first locating in Cincinnati. From thence she removed with her parents to Madison, Ind., where she was united in marriage to Mr. Falk in 1851, and the aged couple celebrated their golden wedding anniversary in September, 1901. After a brief residence in Defiance, Mr. and Mrs. Falk removed to Fort Wayne in 1852 and this city was their home during the remainder of their lives.

Surviving are three children—Charles Falk and Mrs. Frances Chaska, of this city, and Mrs. Emma Aaron, of Buffalo, N. Y. Mrs. Falk was a most estimable woman, prominent during her active years in religious and charitable work, was one of the organizers and a charter member of the Ladies' Hebrew Benevolent society, and a devout member of the Jewish congregation.

The funeral services will be held from the Chaska residence Thursday morning at 10 o'clock.

HURST.

Mrs. Fannie Hurst, thirty-three years of age, died at 9:30 o'clock Monday night, after a brief illness from pneumonia, at the East Yards hotel, at Walton avenue and the Pennsylvania tracks. Mrs. Hurst has been conducting the hotel since the death of her husband about a year and a half ago.

She was the daughter of Mr. and Mrs. Francis Guiff and leaves two children—Josie and Virginia. Other relatives include four sisters and three brothers—Mrs. E. E. Sarrazin, Mrs. George Warner, Mrs. William Klinger, Lester and Joseph Guiff, of this city, and Frank Guiff, of Virginia.

FUNERAL ANNOUNCEMENTS.

Nestel.—Funeral services of Miss Henriette Nestel will be held Friday afternoon from the residence, 815 West Creighton avenue, Rev. E. W. Allen and Rev. D. T. Williams officiating.

Wagner.—Funeral services of Arthur T. Wagner will be held Thursday morning at 8:30 from the residence, 461 East Suttenfield street, and at 9 o'clock from St. Patrick's Catholic church.

Ginder.—The remains of Frederick A. Ginder, who died at 11 Huffman street, will be shipped tomorrow morning to Butler for interment.

Deadly

LaGrippe Caused Heart Trouble,

Nervous Prostration and Dyspepsia.

My Friends Know Heart Cure Cured Me.

Mrs. C. O. Hurd, 118 W. Third St., Muscatine, Ia., is well known throughout her section of Iowa as an ardent worker in the M. E. Church. She says: "LaGrippe left me with a severe case of nervous depression and nervous dyspepsia, which soon affected my heart. I suffered from sleeplessness, headache, extreme nervousness and twitching of the muscles. The slightest exertion would cause shortness of breath, a numbness of my body and hot flashes with pain. I will tell you what I am constantly telling my friends—that Dr. Miles' Heart Cure cured me so that all these disagreeable symptoms left me. I may add that for severe pain I have never found anything to equal Dr. Miles' Anti-Pain Pills and think the Nerve and Liver Pills are a wonderful stomach remedy."

"Our son was stricken down with heart trouble in his twentieth year. For two months we got no sleep with him at night, so we commenced to use Dr. Miles' Heart Cure and Nervine with the Nerve and Liver Pills and today he is sound and well. In fact he passed a physical examination since his sickness and is with the Army in the Philippines. I desire to add that Dr. Miles' Anti-Pain Pills have certainly been a boon to me. I am frequently troubled with sick and nervous headaches and I have never found anything that would relieve me so quickly and leave me feeling so well thereafter."—Mrs. Alice Mead, Buffalo, Mo.

All druggists sell and guarantee first bottle Dr. Miles' Remedies. Send for free book on Nervous and Heart Diseases. Address Dr. Miles Medical Co., Elkhart, Ind.

EYE SOCKET PENETRATED.

While playing about the yard yesterday the 4-year-old daughter of Patrolman Smith fell and a rusty nail protruding from a board penetrated the child's eye socket within a fraction of an inch of the eyeball itself.

CIRCUIT COURT JURY DONE

BODY IS DISCHARGED FOR THE TERM.

Bartender Is Given a Heavy Fine—The General News of the Court House.

The circuit court jury was this morning discharged for the term after rendering a verdict against Henry Bodecker, bartender for John Kennedy, for violation of the Nicholson law. A fine of $20 and costs was assessed and the young fellow at last accounts was still in custody of the sheriff, his former employer refusing to stand for his fine.

COURT NOTES.

The September term of the circuit court will end November 7.

Will Wright et al, sue Jacob Wolf and a number of others to satisfy a mortgage on the record, said mortgage having already been paid.

Nicholas Auer et al, sue Mrs. Morris Auer et al, to quiet title.

F. S. Webster has filed his final report as administrator of the estate of George Webster, deceased.

In the case of the Smith-Nixon Piano company vs. Calderwood, on trial before Judge Aiken as special judge for the circuit court, the jury this morning brought in a sealed verdict finding for the defendant. The judgment was for $101.75.

Judge Aiken this forenoon granted Mary Woodworth a divorce from James J. Woodworth. The troubles of the couple have recently been frequently aired in the police court.

The Fort Wayne, Van Wert and Lima traction company today filed condemnation proceedings for a right of way through and along the property of George J. Dannenfelser in Adams township.

John J. Essig, Marion Small and William Keller have been named as appraisers in the condemnation proceedings of the Fort Wayne, Van Wert and Lima Traction company against Mrs. Berthaud and Celestin Gladieux in Jefferson townships.

This morning a warrant against Frederick Klenke for assault on Christian Kruse was placed in the hands of the sheriff, the same having been issued from France's court. Klenke is the young man who, it is alleged, assaulted Mr. Kruse at his home east of the city on Sunday night and succeeded in making his escape after the assault.

BY THE COMMISSIONERS.

The county commissioners met this morning to fill vacancies on election boards and transact such other business as was presented. Twelve changes in inspectors were required to comply with the law. Some of the vacancies were occasioned by the refusal of the parties first appointed to serve, some were occasioned by resignation or removal and several were peremptory because the inspector named was a relative of one or the other of the candidates to be voted for. The vacancies occasioned were filled by the following appointments in the several precincts designated.

Wayne township, second precinct, William Tigar; third precinct, Louis Schwartz; eleventh precinct, A. Oppenheimer; thirteenth precinct, Nicholas Petgen; twenty-third precinct, Charles Rippe; forty-ninth precinct, Wallace Stouder.

St. Joseph township, first precinct, Henry Wetzel; second precinct, Christian Koester.

Eel River township, first precinct, George V. Kell; second precinct, Theodore E. Hund.

Lafayette township, second precinct, C. C. Young.

Monroe township, first precinct, Joseph J. Peters.

The attorneys of the Fort Wayne, Van Wert and Lima Traction company presented a petition for a franchise along a public highway in Adams township for a distance of one quarter of a mile along the land owned by C. W. Sperry. The company showed that the highway had been dedicated to public use in 1889, but was in reality a private road not generally used by the public, but was established to give Mr. Sperry an entrance to his property. The franchise was granted according to the conditions governing similar franchises.

MARRIAGE LICENSES.

Detlef F. Urbahns and Helen S. Mohr.

Peter Junk and Mary C. Hoevel.

Mrs. Julia F. Randall will entertain a company of ladies Thursday evening in honor of Miss Kolb, who is the guest of Mrs. F. V. Culbertson.

TELLS OF WALLER'S WORK

CHIEF OF THE MARINE CORPS IN ANNUAL REPORT.

Pays Glowing Tribute to the Conduct of the Marines in the Samar Expedition.

Washington, Oct. 28.—Major General Charles Heywood, commandant of the United States marine corps, in his annual report to the secretary of the navy, says it is his policy to keep the officers and men of his command in the Philippines only two years and a half, returning them, after such service, to this country. He hopes to reduce this term of service to two years, that being as long as it is advisable to keep them in that climate.

During the past year, while there have been practically no demonstrations in the Philippines by organized insurgents, the marines, says General Heywood, have done excellent work in ridding the island of roving bands of Ladrones.

The report presents in detail the operations of Major Waller and his courageous band of marines on the coast of Southern Samar. Major Waller is quoted as saying that the expeditions early in last November in the Sohoton district were the most important of the campaign, so far as their effect on the insurgents was concerned. A graphic account is given of the operations of the main expedition in the southern district. The attack was on the fortified cliffs and caves in the mountains, which had been reported to be practically impregnable. The plan of attack was that two shore columns were to unite at the enemy's stronghold and be joined there by a river column, under Major Waller. Concerning the result of the attack the report says:

"On the 17th of November, the shore column struck the enemy's trail, which was followed, and the detachments soon came upon a number of bamboo guns. One of these, commanding the trail, had the fuse burning, and acting Corporal Harry Glenn rushed forward and pulled out the fuse. The attack of the marines was a perfect surprise and the enemy was completely routed, 30 being killed. After driving the insurgents from their position the troops crossed the river, scaled the cliffs on the opposite side, and destroyed the camps there. The enemy fired two volleys and then fled. Major Waller says that he himself was not in this attack, being in the river below and unable to reach the firing line in time, but he mentions Captains Porter and Bearss as being entitled to the highest credit for the courageous and skillful manner in which they routed the enemy in the face of apparently insurmountable obstacles. In order to reach the enemy's position, the troops had to climb the cliffs, which rise sheer from the river to the height of about 200 feet and are honeycombed with caves, to which access is had by means of bamboo ladders, and also by narrow ledges with bamboo hand rails. Tons of rocks were suspended in cages, held in position by vines, and in readiness to be precipitated upon people and boats below. Instant destruction would have undoubtedly been the fate of the boats had they undertaken the ascent of the river before the shore column had dislodged the insurgents.

"The effect of the capture of this last stronghold upon the insurrectos of Samar cannot be overestimated, as they had spent years of labor upon the defenses and undoubtedly considered the cliff fortifications impregnable."

The report contains an account of the march of 100 miles across Samar of Major Waller and his men and of the incredible hardships they endured. The command was engaged actively and continuously against the insurgents for three months.

TRACTION LINES TO COMBINE.

Indianapolis, Ind., Oct. 28.—The organization of the Cincinnati terminal company, along lines similar to those of the Indianapolis terminal company, and the combination of the Ohio traction lines of the Mandelbaum-Pomeroy syndicate and the Widener-Elkins syndicate, is believed to indicate the approach of a great traction syndicate, comprising these lines and the Indiana properties of the Widener-Elkins people. This, with proposed extensions, would give traction connections between Indianapolis, Cincinnati and Chicago, and a network of lines throughout the country adjacent to Cincinnati and Indianapolis. It is believed that the combination is trying quietly to obtain control of all the Indiana traction lines. If it succeeds it will be the largest traction system in the country. The system would center about Indianapolis and Cincinnati and these cities would be divisional points, with the street railways and terminal companies of each playing important parts in the development. The papers for the Cincinnati terminal company and the Widener-Elkins-Mandelbaum-Pomeroy combination have been provisionally agreed on and are only awaiting formal ratification.

KILLED BY PREMATURE BLAST.

Pittsburg, Pa., Oct. 28.—One man killed, one seriously and two others slightly hurt was the result of a premature blast in the Mount Washington end of the Wabash tunnel today. Robert Baine, colored, had his skull crushed and died before he was taken from the debris. George Clark, colored, had his left arm broken and was bruised about the body and is thought to be injured internally. Howard Hall, colored, and Howard Lennox, colored, were both cut and bruised.

FELL IN A FIT.

James Grace, a member of the vaudeville troupe to open at Saengerbund hall next Monday, fell in a fit at Harry Gilbert's saloon about 1 o'clock today. The patrol wagon took him to the police station, where he soon recovered and was able to leave the place unassisted. He said to the officers that he was subject to heart trouble, but had not been seriously afflicted for nearly five years until today. He has been here several days and rooms at the Gilbert place.

MAN HURT AT FOUNDRY.

Paul Tegler, a laborer, residing at 2430 Gay street, was severely hurt at the Buss foundry shortly after 1 o'clock this afternoon. The city ambulance was called to remove him to his home, where the company's surgeon attended him.

LOCAL LINES.

Will F. Schoch will entertain a company of friends at a stag party Thursday evening in honor of his birthday anniversary.

Henry Wellman, the funeral director, was at Goshen yesterday and purchased a handsome undertaker's wagon.

The patrol wagon made a run to the Lake Shore depot at noon to gather in a vag named Ernest Babcock, who is now at the police station.

ECZEMA, NO CURE, NO PAY.

Your druggist will refund your money if PAZO OINTMENT fails to cure Ringworm, Tetter, Old Ulcers and Sores, Pimples and Blackheads on the face, and all skin diseases. 50 cents.

While the carriage of Dr. G. A. Greenawalt was hitched on East Washington street yesterday afternoon another vehicle was driven into it, wrecking the doctor's buggy so badly as to put it out of service.

AMERICA'S FAMOUS BEAUTIES

Look with horror on Skin Eruptions, Blotches, Sores, Pimples. They don't have them, nor will anyone who uses Bucklen's Arnica Salve. It glorifies the face. Eczema or Salt Rheum vanishes before it. It cures sore lips, chapped hands, chilblains. Infallible for Piles. 25c at Dreier & Bro.'s drug store.

Mr. and Mrs. Charles Schultheiss who have been visiting friends in the city, leave this evening for their home at Lima, Ohio.

No danger of consumption if you use Foley's Honey and Tar to cure that stubborn cough. Sold by Dreier & Bro. and Pellens & Polster.

Our expenses being one-half what others jewelers are is the reason we sell goods cheaper than they. Dallas F. Green, Arcade Jeweler.

Fort Wayne, Ind., Oct. 28, 1902.

Whereas, In view of the loss that we, the Penna Co. Social club, have sustained by the decease of our member, C. W. Habecker, and of the still heavier loss sustained by those who were nearest and dearest to him, therefore be it,

Resolved, That it is but a just tribute to the memory of the departed to say that in regretting his removal from our midst we mourn for one who was in every way worthy of our respect and regard.

Resolved, That we sincerely condole with the family of the deceased on the dispensation with which it has pleased Divine Providence to afflict them, and commend them for consolation to Him who orders all things for the best, and whose chastisements are meant in mercy.

Resolved, That this heartfelt testimonial of our sympathy and sorrow be forwarded to the family of our departed member by the secretary of this meeting.

(Signed.) COMMITTEE,
W. C. BOHEN.
CHAS. ROHRBUCH.
G. W. BLEY.

We want to see you at our new Studio, on South Calhoun St.

L. T. RICE, Proprietor.

WANTED, LADY BOOKKEEPER.

Must be experienced. State reference and salary expected in own handwriting. Address, Bookkeeper, care Sentinel. 28t2

The People's Store.

Our Large Stock and Fine Display of

Underskirts, Petticoats

Represents all that can be desired in quality of material, perfect workmanship and lowness of price. If it's value for your money you want, you can find it here, and only here; if it's assortment you want, you can find it here in abundance, and only here; if it's courteous treatment come here as we are always willing to show goods.

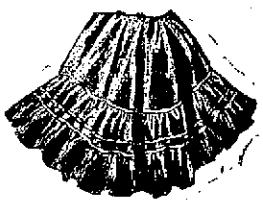

Fine Italian Cloth Underskirts, deep plaited flounce 98c

Mercerized Cloth Underskirts, plaited, ruffle or tucked effect, black, fine value $1.25

Black Mercerized Cloth Underskirts, three ruffles or tucked effect $1.50

Elegant quality Black Mercerized Cloth Underskirts, tucked or plaited ruffles, the acme of style...$1.98

Finest quality Black Mercerized Cloth Underskirts, three or four graduated ruffles and plaited effect .....$2.50 and $2.90

Black Mercerized Cloth Underskirts, two tucked ruffles or hemstitched ruffles .....$3.38 and $3.50

Fine Colonial Cloth Underskirts, permanent finish, hemstitch flounce, tucked flounce or hemstitched ruffles....$4.38 and $4.50

Moreen Underskirts, three taffeta ruffles, black or colors....$5.00

Silk Underskirts, all colors and black $5.90, $6.90, $7.50, $8.90, $10.00, $12.50

Heavy Fleece Outing Cloth Skirt Patterns, a large selection of patterns, excellent value, each 25c

Extra fine and heavy Fleece Outing Skirts, embroidered flounce, a splendid variety, each 50c

Fleece Outing Gowns, extra quality and well made....50c and 75c

Extra good Outing Gowns, embroidery trimmed, lace trimmed or embroidered in silk $1.00, $1.25, $1.50

Kid Glove Specials

Two-clasp Kid Gloves, soft, pliable and good fitting, extra values, in red, brown, mode, slate, tan, black, white, at, pair..... 50c and 75c

The famous P. & L. Kid Glove, none better made, none give more satisfaction, none can compete with it, all colors and black, pair $1.00

Three-clasp Kid Gloves, extraordinary value, and worth $2, your choice of any color, as black, mode, slate, tan, at, pair..... $1.25 and $1.50

Ladies' Golf Gloves, in plain or fancy colors, pair..... ..... 25c, 39c, 50c

Children's Golf Gloves, in plain and fancy colors, pair 19c, 25c, 39c, 50c

Ladies' and Children's Mittens, pair ....10c, 15c, 19c, 25c and 50c

The People's Store.

When You Want Money

You want it bad. Perhaps you don't want your friends to know how badly you do want it. In that case we can assist you in any amount at reasonable rates. Try us next time you are in such want.

We make loans from $5 to any sum.
50c weekly payment on $25.
$1 weekly payment on $50.
$2 weekly payment on $100.

You can make payments monthly, also, or almost any way convenient to suit yourself.

All our business is private and confidential.

We have private offices for transaction of business.

No trouble for us to give you full particulars as to our plans of making loans, and no expense to you.

INDIANA MORTGAGE LOAN CO.,

Room 3 Arcade, Facing Berry Street.
Office open Saturday nights from 7 to 9. Home 'phone 995.

SWITCHES.

Nothing improves a lady's appearance as a fine head of hair. If nature has not supplied you, you can find just what you need at

RODENBECK'S
1004 Calhoun. Lau Block.
8-14eod-tf.

The new Gallery on South Calhoun St., near Wabash depot, is now open and ready to take Photos and Portraits of any style. We want your trade.

L. T. RICE,
The Fort Wayne Artist.

Try The Sentinel Want Column.

WAYNE DRY GOODS Co

904 CALHOUN ST.

Formerly of the old retail store of Geo. DeWald & Co.

Cloaks, Suits, Furs.

This seemed to be the order of business last week, culminating in another booming Saturday's trade.

There is nothing that pleases us more than what we call our

Come Back Trade.

transient, or out-of-town customers, who wish to visit the different establishments before they do their buying. The number of these who return to make their purchases of us is certainly the most convincing proof that we could have that our goods and prices are right.

It Is the Style and quality

of the goods found in our Suit and Cloak Room, points noticeable to all, which gives them their popularity.

The Stylish Monte Carlo Cloaks

that we are selling at $6.00, $7.50, $10.00, $12.50, $15.00, $18.50, up to $35.00, are qualities that hold and draw trade for us.

We are also having a decided run on

Walking Skirts

Starting them at $3.00, with the next number at $3.49, in black, brown and gray, they are pronounced the greatest bargains in the city for the money. Our $5.00, $6.00, $8.00, $10.00, $12.00, up to $20.00, in all colors, in WALKING SKIRTS are values that are not and cannot be surpassed.

The Demand for Furs

is increasing daily and we were never so well fixed to meet a big Fur trade. With prices on FUR SCARFS as low as 98c, with all the intermediate prices up to $40.00, our unfailing barometer, the Come-Back Trade, on these goods, gives satisfactory indications as to outlook for the Fur business this season.

WAYNE DRY GOODS CO.,

904 Calhoun St., Old No. 96.

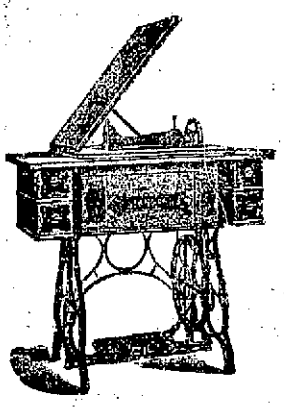

Something New Under the Sun.

THE STANDARD GRAND

with swell front, is the swellest Sewing Machine on earth. Buy it of

C. C. Schlatter & Company,

Hardware and Fine Tools,

202-204-206 East Columbia Street.

HOW TO BORROW

MONEY

WHEN YOU HAVE

A GOOD POSITION

The fact that you earn a regular salary and hold a permanent position with a good concern is sufficient inducement for us to advance you money. Everything private and confidential. We have a special private office.

ROOM 3 ARCADE,

Facing Berry St.

Second Floor.

Saturday evenings office open from 7 to 9.

YOUNG WOMEN

Take Your Meals at the

Y. W. C. A.

51 West Berry Street.

Strangers in the city referred to good boarding places. Meals served on the European plan at reasonable rates. Dinner, 11:30 to 1:30. Supper, 5:30 to 6:40.

First National Bank

Capital fully paid....$	300,000 00
Reserved liabilities of shareholders	300,000 00
Surplus and undivided profits	145,817 86
Total .....$	745,817 86

We respectfully call your attention to our Safety Deposit Vaults, and advise you to rent a box for the safe keeping and protection from loss by fire or burglars of your valuable papers, deeds, mortgages, insurance policies, abstracts of title, etc.

The rental ranges from $3.00 upwards per year and the loss of your papers would cost you several times the rent of a box.

J. H. BASS, President.

C. H. WORDEN, Vice President.

H. R. FREEMAN, Cashier.

J. H. ORR, Assistant Cashier.

DENTISTS.

DENTISTRY.

Painless Dentistry. Warranted Work. Moderate charges. Get the best.

U. S. Dental Parlors,

Drs. J. A. and J. W. Williams, Mgrs.

'Phone 1178. 88 Calhoun St.

LOCAL NEWS.

Gregg Davis is making a business visit in Chicago.

Miss Margie Hanna is home from a visit in Decatur.

Mrs. L. C. Hunter entertained the Tuesday club today.

Mrs. Josiah Farrar, of Peru, is the guest of Mrs. J. H. Tibbles.

Miss Clara Scherer is convalescing from an attack of appendicitis.

C. H. Jones, of Montpelier, is a business visitor in the city today.

Mrs. John House will entertain the Utile Dulci club tomorrow evening.

Dr. G. M. Leslie left this morning for Denver, Col., where he will remain indefinitely.

The Social Aid society will meet Wednesday from 3 to 4 with Mrs. B. F. Carter, of 2521 Calhoun street.

Miss Nellie Lynch entertained a company of friends at cards last evening in honor of her cousin, Miss Mary Ryan, of San Francisco.

Mrs. R. S. Robertson and several other members of the local chapter of the D. A. R. will attend the state meeting at Lafayette this week.

The aid society of the South Congregational church will meet with Mrs. Thomas Dyer, 2327 South Harrison street, Tuesday afternoon.

Decatur Journal: Jess Braden, of Fort Wayne, spent Sunday in the city, the guest of Mr. and Mrs. C. Dorwin. Mrs. Braden is visiting her parents.

Frank Miller has resigned his position with Solliday, Hite & Co. and has returned to his old position as salesman for the Indiana Furniture company.

David Randall, of New York city, is visiting his brother, A. L. Randall, and other relatives. Mr. Randall is connected with the Scripps-McRae news agency and has not visited here in many years.

A meeting of those interested in the Housh Launch and Motor company was held last evening in the Wayne hotel, but as the requisite amount of capital had not been pledged a company was not organized.

Rev. and Mrs. J. C. Breckenridge very pleasantly entertained the literary societies of Bethany Presbyterian church last evening. Longfellow's works were the study of the evening. Music and refreshments followed.

Miss Mary Hoevel and Peter Junk will be married tomorrow morning at 9 o'clock at St. Mary's Catholic church, Rev. J. H. Oechtering officiating. Miss Agnes Hoevel and John Junk will be the attendants. The bride is a daughter of Dairyman Henry Hoevel, of New Haven.

A number of boys living in the vicinity of Baker street have organized a foot ball team and named it the Lions. The line-up is as follows: Left end, Hogan; left tackle, Smith; left guard, Poyser; center, Uebelhoer; right end, Gessler; right tackle, Jefferies; right guard, Fox; quarterback, Raber; right half-back, Owens; left half-back, McDarby; full-back, Mench. They would like to meet any team in the city under sixteen years.

Mr. and Mrs. L. C. Hunter entertained a company of about fifty guests last evening in honor of visiting friends at progressive pedro. The score cards were pen and ink drawings by Miss Stella Hunter. Mrs. Perry DeHaven, Miss Bertha Bassett, Miss Edith Coverdale and Miss Stella Hunter assisted during the evening. Mrs. C. B. Fitch and Perry DeHaven won the prizes. Out-of-town guests were Mr. and Mrs. Joseph Sites, of Lancaster, Ohio; Mr. and Mrs. Coffinberry, of Grand Rapids, and Mrs. W. W. Olmstead, of St. Thomas, Ont.

CURES ECZEMA AND ITCHING HUMORS THROUGH THE BLOOD—COSTS NOTHING TO TRY IT.

B. B. B. (Botanic Blood Balm) is a certain and sure cure for eczema, itching skin humors, scabs, scales, watery blisters, pimples, aching bones or joints, boils, carbuncles, prickling pain in the skin, old, eating sores, ulcers, etc. Botanic Blood Balm cures the worst and most deep-seated cases by enriching, purifying and vitalizing the blood, thereby giving a healthy blood supply to the skin. Other remedies may relieve, but B. B. B. actually cures, heals every sore, and gives the rich glow of health to the skin, making the blood red and nourishing. Especially advised for old, obstinate cases. Druggists, $1. Trial treatment free and prepaid by writing Dr. Gillam, 213 Mitchell St., Atlanta, Ga. Describe trouble and free medical advice given. Sold in Fort Wayne by Ranke & Nussbaum, 88 Calhoun St. tf-2

Columbia City Post: Mr. and Mrs. Weiner and daughter, of Fort Wayne, spent Sunday here with Gus Promuth and family.

CATARRH CANNOT BE CURED

with LOCAL APPLICATIONS, as they cannot reach the seat of the disease. Catarrh is a blood or constitutional disease, and in order to cure it you must take internal remedies. Hall's Catarrh Cure is taken internally and acts directly on the blood and mucous surfaces. Hall's Catarrh Cure is not a quack medicine. It was prescribed by one of the best physicians in this country for years, and is a regular prescription. It is composed of the best tonics known, combined with the best blood purifiers, acting directly on the mucous surfaces. The perfect combination of the two ingredients is what produces such wonderful results in curing Catarrh. Send for testimonials free.

F. J. CHENEY & CO., Toledo, O.

Sold by druggists, price 75c.

Summer Safeguards

It is the duty of the head of every household to provide against the health-perils peculiar to summer. Promptness in the treatment of these maladies would often prevent serious illness, perhaps death.—MUNYON.

Munyon's Homoepathic Home Remedies are the surest safeguards against disease. If they are not in the house they should be bought and kept on hand. In case of sudden development of the symptoms of any trouble the proper cure for that trouble should immediately be obtained at the druggist's.

For indigestion and dyspepsia take Munyon's Dyspepsia Cure. For headache from heat, or caused by nervousness or prostration, take Munyon's Headache Cure—it will cure in three minutes. For biliousness, jaundice and liver troubles Munyon's Liver Cure affords quick and *permanent* relief. For disorders of the blood, and eruptions that are chiefly annoying in summer, take Munyon's Blood Cure. Munyon's Rheumatism Cure is felt usually in one to three hours and in a few days cures entirely.

Munyon's Pile Ointment speedily and positively cures all forms of piles and is especially efficacious in alleviating the pain intensified during hot weather. If you are subject to colics, cramps and diarrhoea always be fortified with Munyon's D. D. and C. cure. Munyon's Constipation Cure has relieved thousands of the most obstinate cases where everything else has failed.

A separate cure for each disease; at all druggists, 25c a vial.

POSTPONED ONE MONTH.

The recital to have been given by Miss Bertha Stilwell Stimson, of Lafayette, and Miss Helen Gill, of this city, at the First Baptist church under the auspices of the young men's bible class, has been postponed one month owing to the death of Miss Stimson's nephew and will be given about November 25th. On Friday evening an entertainment will be given under the auspices of the society by Miss Lois Davidson, of Joliet, Ill., and Miss Florence McMillen, of this city. Miss Davidson is a musician of exceptional ability, although but seventeen years old, and Miss McMillen is a gifted young elocutionist.

BAN ON TOUGH DANCES.

Disorderly dances were strongly condemned at the meeting of the Federation of Labor last evening and resolutions were passed expressing the federation's disapproval of questionable gatherings of the kind. Delegates from the Machinists' and Blacksmiths' Helpers' unions were received and seated, and notice was received that several other unions would affiliate with the federation at the next meeting.

NATURAL ANXIETY.

Mothers regard approaching winter with uneasiness; children take cold so easily. No disease costs more little lives than croup. Its attack is so sudden that the sufferer is often beyond human aid before the doctor arrives. Such cases yield readily to One Minute Cough Cure. Liquifies the mucus, allays inflammation, removes danger. Absolutely safe. Acts immediately. Cures coughs, colds, grip, bronchitis, all throat and lung trouble. F. S. McMahon, Hampton, Ga.: "A bad cold rendered me voiceless just before an oratorical contest. I intended to withdraw but took One Minute Cough Cure. It restored my voice in time to win the medal." Meyer Bros. & Co.

Miss Josie Bearinger has gone to Richfield, O., to visit for several months. Miss Bessie Bearinger is visiting in Toledo.

HIS LIFE IN PERIL.

"I just seemed to have gone all to pieces," writes Alfred Bee, of Welfare, Tex., "biliousness and a lame back had made life a burden. I couldn't eat or sleep and felt almost too worn out to work when I began to use Electric Bitters, but they worked wonders. Now I sleep like a top, can eat anything, have gained in strength and enjoy hard work." They give vigorous health and new life to weak, sickly, run-down people. Try them. Only 50c at Dreier & Bro.'s drug store.

Hans Newell, who was stricken with apoplexy at the Third Presbyterian church Sunday evening, is convalescing.

DANGER IN FALL COLDS.

Fall colds are liable to hang on all winter, leaving the seeds of pneumonia, bronchitis or consumption. Foley's Honey and Tar cures quickly and prevents serious results. It is old and reliable, tried and tested, safe and sure, contains no opiates and will not constipate. Sold by Dreier & Bro. and Pellens & Polster.

We make a specialty of the "Jas. Boss" Watch Cases. Dallas F. Green, Arcade Jeweler.

FOR SALE.

FOR SALE—A well bred fox terrier pup, three months old. Apply at 2607 Broadway after 6 p. m. 9-24-tf

FOR SALE—Full corner lot and six-room house on Cass street; pavement paid; $2,200. W. E. Doud. 7-tf

FOR SALE—Six room house and barn on Smith street, near round house; will sell at $1,375. W. E. Doud. 7tf

FOR SALE—Eight room house in best part of West Jefferson street, $2,400 if sold at once. W. E. Doud, Agt. 7-tf

FOR SALE—Nice home near Medical College, on West Superior; 9 rooms, 50 foot lot at $2,400. W. E. Doud. 7-tf

FOR SALE—New 3 room residence, west side Hoagland avenue; long lot; pavement paid; $2,300. W. E. Doud. 7-tf

FOR SALE—A cottage on Stophlet street, with some cash and monthly payments; owner non resident. W. E. Doud. 7-tf

FOR SALE—A fine male fox terrier dog, about one year old. House broke. Call at 1236 West Washington street. 10-21-tf

FOR SALE—New, well finished, thoroughly modern residence, between Williams Grove and Calhoun St. A special bargain. W. E. Doud. 7-tf

FOR SALE—A thoroughbred Lewellyn bird dog, twenty months old, color black and white; price is right. Address, A. M. Bates, Arcola, Ind. Box 42. 10-24-tf

FOR SALE—Eight-room house, West Main, $2,300; new modern 8-room house, Masterson street; 7-room house on Clinton, between DeWald and Masterson. F. G. Gauntt. 9-12-tf

FOR SALE—Nine-room house, Griffith street; new 9-room modern house, Greene street, $1,875; nearly new 8-room house, Huestis avenue, $2,500. F. G. Gauntt's Real Estate Agency. 9-12-tf

FOR SALE—Six-room house, large barn, Baltes avenue, $1,500; house 7 rooms and summer kitchen, Thompson avenue, $1,150; 8-room house with bath, corner Butler and Harrison. F. G. Gauntt, Ninde block. 9-12-tf

FOR SALE—Several new modern houses in Bloomingdale. One 7 and one 6-room house, West Fifth street, $1,500 each; 6-room house, west of Jackson, on Main street, $2,200; 6-room house, Walnut street, $1,800. F. G. Gauntt, cor. Berry and Harrison Sts. 9-12-tf

FOR SALE—Huffman Heights addition; a new plat is now ready of the high land, with the handsome grove (56 oak trees), south of Huffman and east of Andrew street, north of city, 18 lots in all; the view over the city to the south is very fine from the highest ground and cannot be cut off from the second story of any building that may be put on it; this high ground is particularly desirable for handsome residences; price of entire plat, 18 lots, is only $7,000; on long-time payments if desired. Henry M. Williams. 10-27-tf

FOR RENT.

FOR RENT—New eight room modern house. Inquire 1620 Wells street. 10-20-tf

FOR RENT—If you need money, read ad. on second page, first column. 7-30-tf

FOR RENT—Residence at 1034 West Washington street. Inquire at same. 5-2-tf

FOR RENT—Second floor offices in Arcade, central and convenient, $9 per month for suite of three rooms. 8-1-tf

FOR RENT—Several desirable houses and business rooms; will be pleased to show on application. W. E. Doud, over Old National bank. 7-tf

FOR RENT—Pleasant, furnished rooms, with board, bath and all modern conveniences; half square east of Calhoun, at 139 East Washington. 6-27-tf

FOR RENT—Lodge room can be had by parties desiring it on either Wednesday or Friday evening at very reasonable price; nice dancing floor in same building to rent on any Saturday afternoon or evening. Telephone 1062, new phone. 10-tf

FOR RENT—Nicely furnished rooms, with bath; also front room for light housekeeping. Apply, 22 West Main street. 9-3-tf

FOR RENT—Floral hall, Flick building, 209 West Berry street, suitable for lodges, wedding receptions and parties. G. W. Flick, Mgr. 9-27-tf

FOR RENT—76 West Pontiac, modern; store room, 204 West Main; 1026 Garden street, modern; 1037 Fairfield avenue; 1831 West Wayne street; 1019 Garden street. Schrader & Wilson, Agents. 9-10-tf

FOR RENT—Residence, 1117 Elmwood avenue. Inquire same. 10-28-tf

FOR RENT—Furnished house on W. Berry St. Address, M., Sentinel. 27t4

FOR RENT—Two furnished rooms for light housekeeping; also one bedroom. 128 West Jefferson street. 27-2t

FOR RENT—A nicely furnished room, within five minutes' walk of court house; lady preferred. Address, Z., Sentinel office. 27t4

FOR RENT—"Oak Hill" place (formerly Webb place), where Huntington gravel road passes under Pennsylvania tracks; large brick house and 8 acres of grounds; 5 minutes' walk from end of West Main street cars; only $10 per month for house and land. Henry M. Williams, 24 East Wayne. 10-27-tf

PROFESSIONAL.

DR. MARY WHERY.

PHYSICIAN AND SURGEON,

Office and residence, new number 326 Madison street.

Specialty—Diseases of Women.

Telephone 470. Office hours, 9 a. m. to 3:30 p. m. and 7 to 8 p. m.

WHEN YOU CLEAN HOUSE

Send your carpets to the Zimmer Carpet Cleaning Co. 'Phone 406. 4eod till Nov 1

WANTED.

WANTED—Bell boys at the Wayne hotel.

WANTED—A dishwasher. Apply at Transfer Lunch Room. 28-2t

WANTED—25 men, work all winter. Apply at Moellering & Co., 59 Murray street. 27-2t

FOR RENT—Nicely furnished room for light housekeeping. Call at 730 West Superior street. 27-6t

WANTED—A boy with bicycle; one who can speak German preferred. Apply, 922 Harrison street. 28-2t

WANTED—A good girl for general housework; no cooking or washing. 501 West Washington street. 27-2t

WANTED—Bricklayers, at the new erection shop, corner Clinton and Chestnut streets; 50c per hour. E. W. Sproul. 25-3t

WANTED—Two boys, 15 to 16 years old, for shop work. Apply at Fort Wayne Novelty Works, No. 1211 Cass street. 28t2

WANTED—A girl for general housework; good wages; small family. Mrs. Ben Lehman, 802 West Washington St. 10-16-tf

WANTED—Laborers; $1.75 for 9 hours. Apply at new erection shop, corner Clinton and Chestnut streets. E. W. Sproul. 25-3t

WANTED—A shoemaker to do cobbling; good wages, steady work. Apply, Barney Novitsky, 1132-1134 Calhoun street.

WANTED—A suite of furnished rooms or a commodious room, within six blocks of court house, by man and wife. Address, H. C. Abbott, care Western Union Telegraph Co. 27t2

WANTED—Locomotive boilermakers and machinists, 32c per hour; steady work; also helpers. Apply, M. E. Hotchkiss, Supt., Hicks Locomotive and Car Works, Chicago Heights, Ill. 27-2t

WANTED—Boys, girls, ladies, gentlemen, join watch clubs. Send 4c in stamps for club proposition and catalogue. Watches one to twenty dollars. Club Rate Mdse. Co., box 229, Chicago. 25t6

WANTED—A cigar salesman to represent large Porto Rico cigar manufacturers; a splendid opportunity for the right party. Address, Antonio Rameriz Y Co, 79 Fourth ave, New York city. 27-2t

WANTED—Ladies and gentlemen for city and country; good salary and commission. Call today, rooms 20-21, upstairs, Arcade. 7-17-tf

WANTED—Three young ladies to pose in window; good salary to right party. For particulars address Ladies, care Sentinel. 7tf

WANTED—Men, our illustrated catalogue explains how we teach barber trade in short time, mailed free. Moler College, Chicago, Ills. 12-5-tf

WANTED—Forgers, foundrymen, machinists; good men; good pay; permanent place in near western city. E. D. Willis, care of The Sentinel. 9-15-1m

WANTED—Paint salesmen, as main line or on the side. High grade goods at low prices. Address American Line-Oil Co., Cleveland, Ohio. 24t6

WANTED—Ladies to learn hairdressing, manicuring and facial massage; four weeks complete; catalogue mailed. Moler College, Chicago, Ill. 10-8-1m

WANTED—Fashionable dressmaking by the day or week; also children's dresses made at home a specialty. 'Phone 1372. Mrs. S. A. Provines, 1117 Elmwood avenue.

WANTED—Home-made bread, cakes and pies made to order. Special attention paid to orders for receptions or clubs. 'Phone 1372, Mrs. G. R. Hench, 1117 Elmwood avenue. 10-24-tf

WANTED—Dining room girls, second cook and laundry girls out of city; 10 good private-house cooks; also girls for general housework in the city, good wages. Mrs. Fitzgerald's Employment Office, 201 W. Washington street. 10-2-tf

WANTED—Young engineers and firemen—Send 25c in stamps for Spangenberg's 157 questions and answers relating to steam engineering; 192 pages. Geo. A. Zeller, Publisher, Room 105, 18 S. 4th street, St. Louis, Mo. Established 1870. 18-30t

WANTED—Every man, woman and child to call at Citizens' Trust company, corner Berry and Clinton, and ask for one of the handsomest banks, furnished to all who desire to save money. Capital, $200,000; interest paid on deposits. 8-tf

WANTED—Men to learn barber trade; best proposition ever offered; more experience in one month than shops in one year; tools presented; wages Saturdays; board included. Write for catalogue today. Moler Barber College, Chicago, Ill. 12-5-tf

LOST.

LOST—An Australian parrot. Finder return it or notify Jacob Henry, 3501 Lafayette St. and receive reward. 28t2

LOST—A purse containing about $11.00 between G. R. & I. baggage room and 305 Douglas avenue. Finder return to 305 Douglas avenue and receive reward.

THE SENTINEL'S NEW MAP.

We have received the new Maps of Allen County, with all the corrections, showing all the Mail Routes, Houses, Churches, School Houses, names of owners of land, and is complete in all the details. Our solicitors will call on the business houses with the Maps and they can be had at very reasonable prices. 10-1-tf

Mr. and Mrs. W. L. Miles, of Montpelier, visited friends in the city yesterday.

FOR SALE.

FOR SALE—If you need money, read ad. on second page, first column. 7-28-tf

FOR SALE—The elegant residence at 1139 Clinton street. Owner leaving city. 10-22-tf

FOR SALE—New and modern residence on Pontiac street, near Calhoun, $2,600. W. E. Doud. 7-tf

FOR SALE—First-class milk wagon at John Drager's feed barn, cor. Columbia and Nickel Plate road. 10-2-tf

FOR SALE—A nearly new and desirable home on Pine street, near Electric Light Works, $2,200. W. E. Doud. 7-tf

FOR SALE—Nice cottage on East Wayne street, desirable neighborhood, $1,500. W. E. Doud, over Old National Bank. 7-tf

FOR SALE—Cheap, new Edison phonograph, with forty-two records. For particulars, address Phonograph, care Sentinel. 6-4-tf

FOR SALE—South Calhoun street, midway between DeWald and Creighton, 20 feet east front, $1,400. Henry M. Williams. 8-1-tf

FOR SALE—On South Calhoun, east front, between Woodland avenue and Pontiac, 20-foot business lot, $1,200. Henry M. Williams. 8-1-tf

FOR SALE—South side business lot 20x150, $1,200; situated 80 feet south of corner Williams street and Calhoun. Henry M. Williams. 8-1-tf

FOR SALE—South Calhoun street, between Butler and DeWald, 20 feet, $1,400, east front adjoining the brick store. Henry M. Williams. 8-1-tf

FOR SALE—Modern cottage on Indiana avenue, 72-foot lot; five-room cottage on Taylor street. G. Davis, rooms 17-18 Pixley-Long block. 8-10-tf

FOR SALE—6 new houses near Pennsylvania new round house; 4 houses near Knitting Mills, bargains. G. Davis, rooms 17-18, Pixley-Long block. 8-2-tf

FOR SALE—6 houses in Bloomingdale, $1,100 to $2,000; 5 cottages Lakeside, $1,200 to $2,000. G. Davis, rooms 17-18, Pixley-Long block. 8-2-tf

FOR SALE—If you want to invest in city property or a farm, call on R. Stahl, office 406 East Washington street, corner of Lafayette. Home 'phone 1634. 10-10-1m

FOR SALE—Five business blocks in heart of city; all good paying investment; prices range from $4,000 to $10,000. G. Davis, Rooms 17-18 Pixley-Long Block. 8-2tf

FOR SALE—35 feet front, 80 feet deep, south side of West Creighton avenue, near Calhoun, $1,250; second lot east of Mrs. Henderson's property. Henry M. Williams. 8-1-tf

FOR SALE—4 modern houses on West DeWald street, $2,400 to $3,000; 4 cottages in South Wayne, $1,100 to $2,000. G. Davis, rooms 17 and 18, Pixley-Long block. 8-10-tf

FOR SALE—A special bargain in Washington Boulevard property. Also nine good farms, three of which will trade for city property. G. Davis, 17-18 Pixley-Long Block. 8-2tf

FOR SALE—Two modern houses on Hoagland avenue; one ten-room, with bath and furnace; one eight-room, with bath; pavement paid. G. Davis, rooms 17 and 18, Pixley-Long block. 8-2-tf

FOR SALE—6-room house, Huestis avenue, $1,100; desirable 7-room house, Broadway, $1,800; 8-room house, barn and large lot, Hanna street, $2,000. F. G. Gauntt, corner Berry and Harrison. 9-12-tf

FOR SALE—New 5-room house, Hoagland avenue, $2,300; 5-room cottage, Hoagland avenue, $1,200; 5-room cottage, Oakland street, $900. F. G. Gauntt, Ninde block, corner Berry and Harrison. 9-12-tf

FOR SALE—Vacant lots in all parts of the city on which we will build you a home after your own design and sell on monthly payments. Office open every evening. G. Davis, 17-18 Pixley-Long Block. 8-2tf

FOR SALE—Five modern houses on Washington boulevard and four modern houses on West Wayne street; lot in College place, at a sacrifice price. G. Davis, Rooms 17-18, Pixley-Long block. 8-28-tf

FOR SALE—Southwest corner Oliver and East Creighton avenue, brick store building, thoroughly well built, with deep cellar and two office rooms on second floor; in rear 5 living rooms, with porcelain bath and closet; $4,000. Henry M. Williams. 8-1-tf

FOR SALE—I have made a new subdivision of my northwest corner Oliver street and East Creighton avenue, fronting the lots on Creighton; $9.50 for the corner, good store building site; the others $700.00. Apply to Henry M. Williams, or any real estate agent. 8-1-tf

FOR SALE—Two 30-foot lots, west side Calhoun, between DeWald and Creighton avenue; one 45-foot business lot, west side Calhoun between Dr. VanBuskirk and brick store south; long time payments. Apply to Henry M. Williams or to any real estate agent. 8-1-tf

FOR SALE—Handsome lots in my East Creighton avenue addition, between Smith and Oliver streets, short walk from new Penna round house at head of Oliver street; central for Pittsburg shops east, the new Haberkorn-Haley Engine works, new Van Perrine mill, Western Gas Co., the Bowsers, Hass foundry, and Lafayette street railroad shops; long time payments. Apply to Henry M. Williams, or to any real estate agent. 8-1-tf.

FOR SALE—$700 lots in my new Saville avenue addition, just platted, South Broadway, between Home avenue and Smith avenue, the apple orchard; electric cars will run on Broadway in front of lots; good frame house on one lot, 24x36, and good two-story brick barn, 18x36, on another; 20 apple trees in the plat, row of hickory nut trees 20 years' growth on line of Broadway fronts; water pipes and natural gas on two streets. Apply to Henry M. Williams, East Wayne street, opposite high school. 8-1-tf

FOR SALE—New 6-room house in Lakeside, a bargain if taken soon, $2,800; three acres near city limits; good house and barn; nice fruit, $2,000; cottage on Manhattan avenue, $900; seven-room house, corner lot, on Hayden street, $1,400; six-room house on Swinney avenue, $1,550; eighty-acre farm five miles from city; will take small city property in trade; five-room house on West Jefferson street; can be had at a bargain; choice lot on Lake avenue in Lakeside; a bargain. John T. Wagner, Real Estate and Loans, 23 Court street; open evenings from 7 to 8 o'clock. 1-11-tf

FOR SALE—10-room house, with bath and furnace, three squares from Calhoun street, on paved street, pavement paid, for $3,500. G. Davis, Rooms 17-18 Pixley-Long block. 9-2-tf

FOR SALE—Five houses and lots in Bloomingdale; 7 farms, ranging in size 7 acres, 15 acres, 29 acres, two 80 acres and one 130 acres; also one drug store. R. C. Niswonger & Co., 128 West Main street. 9-2&w-tf

FOR SALE—Eight-room house with bath, hot water heating system, and seven-room house on corner lot, 50x150, on paved street, pavement paid, very near center of city, $4,200. G. Davis, Rooms 17-18, Pixley-Long block. 8-28-tf

FOR SALE—A 50-foot lot on Creighton avenue, DeWald or Butler street, between Calhoun and Hoagland, brings $2,000 to $2,200; I offer four 35-foot lots (only 7½ feet less space on each side) south front on Butler street, west of Webster, and will sell two of them at $1,400 each, if taken soon; the other two will then be advanced to $1,600 each; pavements and sewers paid; 10-year-old maple trees in grass plot between sidewalk and curb. Apply to Henry M. Williams, or to any real estate agent. 8-1-tf

Look At Those Sleeves!

A lady could tell at a glance that this was an Old cut, and that is where it differs from our side boards for they are all New and up-to-date. We unloaded, last week, another car of the famous Luce Sideboards and Bed room Suits. We also have a fine line of Skinner & Steenman and New England Furniture Co.'s Sideboards. All of these lines are Grand Rapids make.

Given Away

We Shall Distribute Among Our Patrons on December 29th, the following Beautiful Presents. Which Are Now on Display at Our Store.

One Chase Leather Couch,	value $32.00	One 100-Piece China Dinner Set,	" 22.00
One Large Upholstered Parlor Rocker,	" 18.00		
One 8-Foot Oak Dining Table,	" 16.00		
One Fine Parlor Lamp,	" 10.00		
One Prairie Grass Corner Chair,	" 8.50		
One Jardiniere and Pedestal,	" 3.50		

PICKARD BROS. FURNITURE, STOVES. CHINAWARE.

The Evening Sentinel.

BY E. A. K. HACKETT.

TUESDAY, OCT. 28, 1902.

TONIGHT.

Unions—Plasterers, No. 70; Steam Engineers, No. 19; Retail Clothing Clerks, No. 10; Metal Mechanics; Boilermakers, No. 54; Women's Union Label League.

Miscellaneous—Board of Safety; Allen County Medical society; City Council; meeting of Seventh and Tenth Ward democrats in Hartman's hall.

Fraternal—Grand Fraternity; Order of the Red Cross; Fort Wayne, No. 116, K. of P.; Fort Wayne, No. 1, Daughters of Workmen; Edwards Camp, No. 3127, Modern Woodmen; Degree of Honor, No. 2; Home, No. 342, F. and A. M.; Deborah, No. 110, D. of R.; Darius Council, Princes of Jerussalem; Wayne, No. 23, Degree of Honor.

Masonic Temple—Tonight—"Hogan's Alley."
Wednesday—"A Hidden Crime."
Thursday—"The Minister's Daughter."
Friday—"On the Quiet."
Saturday matinee and night—"The Runaway Girl."

President Roosevelt has just celebrated his forty-fourth birthday. It may be said in passing that he has cut more eye-teeth than most statesmen of his age.

Hon. James M. Robinson has nothing to explain, no apologies to make, no dodging to do. He has served his constituents faithfully, tirelessly and effectively. He is an honor to the district and a credit to the delegation of the state in the congress of the United States. He belongs there and will be returned.

There is an endless variety of answers to the old question, "What can a woman do?" The long and useful life and lamented death of a woman who devoted half a century of strenuous and fruitful labor to the great cause of her sex, who made her influence felt, her character respected and her beautiful personality loved around the world; who became a power in mighty activities and who withal never ceased to be the queen and spirit of her home and the inspiration of her children, answers the question in one way. Such a woman was Elizabeth Cady Stanton. Her splendid life sets like a crown upon the brow of all noble womanhood.

RUNDELL

We cure rheumatism in a hurry, and do not use any salicylic acid, turpentine, mercury, strychnine, nor opiates of any kind to perform the cure. Rundell's Rheumatic Cure will not harm the most delicate organs of the body, and a child can take it with as much safety as an adult.

One to three bottles of this remedy will cure ninety per cent of rheumatic cases. One bottle will bring the most aggravating case out of bed in ONE week.

Fort Wayne, Ind., Sept. 28, 1902.
Rundell Proprietary Co., City:
Gentlemen—One of my knees was swollen to twice its normal size with rheumatism. For THREE months I suffered night and day. I gave several rheumatic cures a good trial without effect. Four bottles of your Rheumatic Cure has completely cured me.

Very truly yours,
MRS. HELEN JONES,
2018 Oliver Street.

Sold and guaranteed to cure by all druggists. 27-2t

VOTE FOR THE BEST MAN.

But one week remains of the campaign. Next Tuesday the votes will be cast and the will of a majority of the citizenship proclaimed. We have insisted and we still maintain that in choosing men for local office the duty of good citizenship is plain. Party fealty imposes upon no man the vicious obligation to support for office an unfit candidate. Politics should cut no figure in the administration of local public business. Party policies are in no wise bolstered up or beaten down by results in local elections. The course of the great affairs of state is not influenced a jot nor in the least degree determined by what may happen in a county election. The one aim of the citizen who is at once mindful of his duty and his self-interest should be to get the best men in office. As we urged in the beginning of the campaign so we urge now that every voter cast his vote for the best man. No voter need be in ignorance as to which candidate for any office is better than his competitor. The men who are asking your votes have been going in and out among you for many years—some of them all their lives and yours. You know their character, their capacity and their fitness. You know whether they are worthy to be honored with public office and safe to be entrusted with public business. You are not urged to vote for any particular candidate on any particular ticket, but to choose the men that you think will be best for the people to have in office and vote for them. You will then serve your interest and the public welfare. Vote for the best man.

LOOK OUT FOR HAY FEVER.

Biliousness and liver disorders at this season may be prevented by cleansing the system with DeWitt's Little Early Risers. These famous little pills do not gripe. They move the bowels gently, but copiously, and by reason of the tonic properties give tone and strength to the glands. Meyer Bros. & Co.

Mr. and Mrs. T. B. Wright were pleasantly surprised by a party of friends last evening in celebration of their fourth wedding anniversary.

BRONCHITIS FOR TWENTY YEARS.

Mrs. Minerva Smith, of Danville, Ill., writes: "I had bronchitis for twenty years and never got relief until I used Foley's Honey and Tar, which is a sure cure." Contains no opiates. Sold by Dreier & Bro. and Pellens & Polster.

Messrs. H. F. Nierman, Charles Lehrman, Fred W. Heit, T. F. Schuler and William Kothe are in Indianapolis attending the Indiana Association of Retail Merchants. Gottlieb Hitzeman, of this city, secretary of the association, is also in attendance.

SPENT MORE THAN $1,000.

W. W. Baker, of Plainview, Neb., writes: "My wife suffered from lung trouble for fifteen years. She tried a number of doctors and spent over $1,000 without relief. She became very low and lost all hope. A friend recommended Foley's Honey and Tar and, thanks to this great remedy, it saved her life. She enjoys better health than she has known in ten years." Refuse substitutes. Sold by Dreier & Bro. and Pellens & Polster.

Columbia City Post: Mrs. F. Hively, of Fort Wayne, arrived in the city Sunday evening to spend a few days with relatives in Thorncreek township.

WILL CLOSE WITH CAMPFIRE

DISTRICT MEETING OF W. R. C. TOMORROW.

Interesting Program for Gathering at Court House Assembly Room Wednesday Evening.

Tomorrow the Women's Relief corps in the counties comprising the Twelfth congressional district will hold a district meeting in this city, the business sessions taking place in the G. A. R. hall. The evening will be given over to a campfire in the assembly room of the court house, to which the public is invited. The program is as follows:

Song—"America" ..... Audience
Prayer ..... Rev. J. W. Lake
Welcome Address .....
Mrs. Amanda Edsall, W. R. C. No. 7.
Response .....
....Mrs. Helen Whitford, Garrett
Song ..... Emerson Quartet
Address .....
..J. E. Graham, Sion S. Bass Post
Music .....Miss Lottie Racine
Recitation .....
..Mrs. D. E. Studebaker, Bluffton
Vocal Solo ....Dr. Harriet MacBeth
Address .....
Capt. A. H. Dougall, of Wayne Post.
Music ..... Miss Faye VanCamp
Wooden Shoe Dance .....
..Grace Parisot and Grace Kierspe
Recitation .....
.....Lillian Munger, Lagrange
Song ..... Emerson Quartet
Address ..... Judge S. M. Hench
Recitation ..... Miss Mary Falvey
Music ..... Miss Faye VanCamp
Recitation .... Mrs. Sayles, Angola
Song—"Marching Through Georgia" ..... Audience

ORGANIZED B. Y. P. UNION.

Young people from the membership of the Baptist Young People's union went to Huntington Saturday evening and assisted in the organization of a union in that city. Those making the trip were Charles A. Hood, Miss Elizabeth Potter, Miss Mabel Carter, Miss Irma Webster, Miss Lula Lechler, Miss Flora Zink, Miss Dora Parker, and Elmer Lichtenwalter, John Potter, W. H. Jackson, A. W. Cook, Sylvanus B. Bechtol. Concerning them the Huntington Herald says: "It would be impossible to meet a nicer body of young people than those who composed the B. Y. P. U. of Fort Wayne."

CALL IT HARTFORD ROUTE.

(Hartford City News.)

Muncie, Hartford City and Fort Wayne railway company has received a number of the new coaches to run over the interurban line. The cars are of the latest pattern, with fine leather seats, and a baggage and smoking compartment separated from the main part of the car by a partition. They are of a pea green color, with the name "Muncie, Hartford City and Fort Wayne railroad" in gold letters above the windows. The company has adopted a unique route name, which is "Hartford route." Between the words Hartford and route appears the picture of a large heart. This is on the side of the coaches.

TAYLOR—MEEGAN.

The marriage of Miss Roselle Catherine Meegan and Edward Stewart Taylor, both formerly of this city, took place Saturday evening at the home of the bride's mother, Mrs. Helen Meegan, in Kansas City, Rev. Father Clinton officiating. Miss Maneline Meegan, Miss Ethelwyn Taylor, the latter from this city, and Miss Adeline Champion, acted as bridesmaids. Mrs. Arthur D. Gates, of Indianapolis, was matron of honor. Mr. and Mrs. Taylor are making a wedding tour of southern cities and sail on November 25th for London, where they will reside. Mr. Taylor is with the Atkins Saw works, of Indianapolis.

JUDGE T. E. HOWARD IS HEARD

BRIEF ADDRESS TO DEMOCRATS AT CITY HALL.

Judge Erwin, of Decatur, With Congressman Robinson, Addresses Second Ward Meeting.

There were some pleasant surprises in connection with the meeting of the Second ward democracy at the city hall last evening, and three hundred voters were present to enjoy one of the best political meetings held during the present campaign. Two distinguished Indiana democrats had arrived unannounced during the evening—Judge Timothy E. Howard, of South Bend, candidate for judge of the supreme court, and Judge Richard K. Erwin, of Decatur. Both added the charm of their eloquence to the program of the evening. The Jefferson club drum corps made its initial appearance for the campaign and assisted in enlivening the occasion.

Judge Howard was introduced as soon as he arrived at the hall, and he paid a very high compliment to the ability of Senator Barrett, Congressman Robinson and District Chairman Fleming. He said the state organization was much pleased with the general outlook, but admonished his hearers that the one thing needful was to get out the democratic vote. The state committee, he said, regarded the election of Mr. Robinson and the Allen county ticket as a foregone conclusion. "But," he added, "all the counties in the state are not democratic, and the certainty of victory in this county and district should not be the means of inducing any democrat to stay at home on election day. A man may feel confident that his vote is not needed at home, but he must remember that his vote is needed for the state ticket. It is the sober, settled judgment of our leaders that the state is democratic and that all we need is to get the democrats out to vote."

MR. ROBINSON SPOKE.

Congressman Robinson was next heard in an excellent address upon the national issues, and he dwelt particularly upon the importance to the workingman of the coming election. Upon the verdict given at the polls next Tuesday will depend, he said, whether the trusts and the money power were to continue to dominate the country. It is a time, he said, when every man who believes in the government of the people should vote and cast his vote where it will be most effective.

Hon. J. M. Barrett was next called upon, but he had noticed Judge Erwin, of Decatur, enter the hall during the progress of the meeting, and Mr. Barrett gracefully announced that he would give way to the distinguished democrat from Adams county. Mr. Erwin was heartily applauded as he came forward, and he gave a powerful address upon the dangers confronting the country in the centralization of wealth and power. "The American people," said he, "must seek their own salvation. It depends upon them to right the wrongs under which the country is laboring. The issue of this campaign is the welfare of the men who toil."

FORESEES DEMOCRATIC GAINS.

(South Bend Times.)

For the first time in many years there appears to be some animation injected into the republican campaign over in Allen county. This has had the effect of arousing the democratic workers, hence a corresponding gain for the democatic ticket can reasonably be looked for.

SULTAN WILL REFORM HAREM.

Constantinople, Oct. 28.—The sultan has begun to reform his feminine establishments. Although nominally he has only one harem, it is divided into several sections. That in the Yildiz Kiosk, as his palace is called, is the largest and most important. On three points on the Bosphorus there are other establishments which are recruiting places for the central harem in the Yildiz Kiosk. The expense of maintaining the Yildiz Kiosk harem, a modest estate, is $625,000 a year, and the other three establishments together cost $150,000. The total expense now is to be reduced to $250,000 a year. Mizi Hey, the chief eunuch, has been intrusted with the task of weeding out the superfluities, who are to be married to army officers and officials. The sultan has been induced to set his face against much of the infanticide which takes place in the secret recesses of his palaces.

YOU ASK WHY

Mayflower COCOA & CHOCOLATE are THE BEST

BECAUSE
Best beans only are used.
Extra care exercised in blending.
Cocoa shells and dist are removed.
Adulterations not permitted.
Use of most improved machinery.
Standard of merit - our watchword.
Endless watchfulness during manufacture

Cost no more than others.
Once tried - always used.
GROCERS EVERYWHERE.

Baffled Medical Skill.

Three Physicians Pronounced Mrs. Martin Kratt's Case Absolutely Hopeless.

Cancer of the stomach was the trouble. Cured by Leroux's Blood Remedy six years ago. She has had no return of the trouble since.

MRS. MARTIN KRATT.

Gentlemen:—In reply to your query as to my present condition I am happy to state that I have never felt better in my life before and that I have never had any return of my old complaint whatever.

I shall never forget the frightful distress I used to suffer—the dreadful burning pains in my stomach and the awful agony I would sometimes experience—and you can easily understand how thankful I am for the cure your valuable product has made in me. I earnestly thank God for directing me to the Leroux's Blood Remedy.

MRS. KRATT.
214 Spring Grove Ave., Toledo, O.

My wife desires me to make you a statement as to the permanence of her cure of cancer of the stomach by Leroux Blood Remedy. Her present grand condition of health testifies to the great good your preparation has done her, better than anything I can say. She has had positively no return of her old ailment, and is absolutely cured of the terrible disease that puzzled the best medical skill in the country. When I think of the way she suffered and her healthy condition now I feel very thankful.

MARTIN KRATT,

T. T. DeVaux Cured of Severe Eczema.

After two years suffering with eczema on my leg, and undergoing all kind of torture because of the terrible itching, and after having undergone all sorts of treatments from many physicians, I became hopelessly discouraged and decided that I could never get well. Fortunately for me your blood remedy was recommended to me, and, although I was very skeptical of receiving any benefit, I decided to give it a trial. I noticed that the disease was growing less severe, and the smarting was most all gone at the end of the first bottle; at the end of the second bottle there was no trace whatever of the disorder, and I am now completely cured. People wonder why it is that I am so enthusiastic about Leroux's Blood Remedy—I believe it saved my life.

T. T. DE VAUX.

FORT WAYNE, IND.—FACIAL ERUPTIONS.

I was covered with pimples and blotches, which as a rule are a forerunner of a severe attack of rheumatism. I am still taking Leroux's Blood Remedy and my skin is nearly clear and I am feeling very well.

T. DIERKES, 1232 Barthold St.

Cancer is one form of blood trouble, eczema another; they may appear dissimilar, and they are; at the same time they both yield to Leroux's Blood Remedy as readily as though they were ordinary blood disorders. Why? Because Leroux's Blood Remedy is the most remarkable blood purifier and system tonic there is. It is a scientifically prepared vegetable compound and is made up of those herbs and simples nature herself has grown to cure blood disorder. Every statement we publish is absolutely genuine and true. You can investigate each statement and the medicine itself if you so desire. If you are at all sick treat yourself to a bottle. A dollar is not much to spend to get well.

Write our doctors a full description of your case and get advice absolutely free.

The Leroux Medicine Co., Toledo, Ohio.
SOLD BY MEYER BROS. & CO., DRUGGISTS.

Foley's Honey and Tar cures cough and colds and prevents pneumonia. Take no substitute. Sold by Dreier & Bro. and Pellens & Polster.

NEW FAMILY THEATER.

There is a grand slam-bang going on nowadays at Saengerbund hall. Stage carpenters, scenic artists, electricians, mechanics, plumbers and workmen in general are holding full sway, each perfecting his share of the task to perfect the hall as the new name applies, Family Theater. The management thinks the public will be surprised at the grand transformation.

The auditorium proper will appear, as it will be, a first-class theater, with raised seats, etc. A special feature will be introduced, the same as is in practice in all of the large cities, that of running a free check room, where ladies, as well as gentlemen, can leave hat, coat or parcel until the show is out in a well conducted check room without cost.

The management gives it out as a friendly suggestion that as many ladies and others as can should take advantage of the Monday matinee, on account of almost a sure thing not half of the people presenting themselves for admission Monday night will be able to get tickets. The seating capacity will be twelve hundred people and that number of tickets will be sold, and no more, as no standing room will be occupied. The first-week show will be a good one, as several very high salaried and noted vaudeville performers have been engaged.

Expert Optician.
DALLAS F. GREEN,
No. 3 Arcade.

FARMS BOUGHT, SOLD OR EXCHANGED.

One of the members of our firm will be at Dreibolbiss Abstract Office, Court street, Fort Wayne, Ind., on Saturday of each week. We buy farms for cash, sell on long time. Write for description list. For particulars address Sol. Mier Co., Bankers and Real Estate Dealers, Ligonier, Ind. 8-26-d&w-tf.

Miss Bertha Swank, of Walkerton, is visiting in the city.

A Few of the Strong Points in Favor of

Harper's Encyclopedia of United States History:

1 It is Authoritative.
2 It is Complete.
3 It is Impartial.
4 It is Accessible.
5 It will never be out of date.
6 It is Economical as to money, time and library space.

It is the result of the first effort to bring together in one great work everything pertaining to United States History, with the subject matter prepared by the most eminent historians, scholars and statesmen, and arranged in encyclopedic form.

It consists of Ten Elegant Volumes, and is adapted for instant reference.

Write for sample pages and descriptive pamphlet.

Published by

Harper & Bros., New York.

Large Fortunes to be Made at East Chicago and Indiana Harbor.

The Opportunity of the Age for Investors With Small Capital.

There never was a better chance to double your money in a short time. Ten dollars will secure you a lot. If you buy a lot now and build a house on it you can rent it at once for a good price.

East Chicago has a new harbor called Indiana Harbor, which will accommodate the largest ships in the world, a complete sewer system, electric lights, natural gas and fuel oil, fine schools and churches, fifteen manufacturing establishments, employing three thousand men. New manufacturing enterprises are constantly locating there. For full information see

E. GREGG DAVIS, General Agent,
Rooms 17 and 18 Pixley-Long Block. Office Open Every Evening.

A. Hattersley & Son,

PLUMBERS,

STEAM AND GAS FITTERS,

48 E. MAIN ST.,

FORT WAYNE, IND.

Your Ability to Earn a Regular Salary and the fact that you are holding a good position are sufficient assurance that you can and will pay back borrowed money.

Therefore, we should like to loan money to you at any time. Your note will be accepted. No surety. Secrecy guaranteed.

FORT WAYNE LOAN CO.
Established 1896. Room 2, second floor, 706 Calhoun St.
Opposite Court House.
Home Phone 833.

MONEY TO LOAN—Money to loan at 4½ and 5 per cent, with privilege of partial payments; also money loaned on personal security; property for sale. P. A. and F. P. Randall, Bass block, Fort Wayne. 4&w-tf

Try The Sentinel Want column.

SKIN TORTURES

And all Forms of Itching Scaly Humours Instantly Relieved and Speedily

CURED BY CUTICURA.

Complete Treatment ($1), consists of CUTICURA SOAP, to cleanse the skin of crusts and scales and soften the thickened cuticle, CUTICURA OINTMENT, to instantly allay Itching, Irritation, and Inflammation, and soothe and heal, and CUTICURA RESOLVENT PILLS, to cool and cleanse the blood. A SINGLE SET is often sufficient to cure the most torturing, disfiguring, itching, burning, bleeding, scaly, crusted, and pimply humours, when all else fails.

MILLIONS USE CUTICURA SOAP, assisted by CUTICURA OINTMENT for beautifying the skin, for cleansing the scalp, and stopping of falling hair, for softening and whitening the hands, for baby Blemishes and Rashes, in baths for annoying irritations and chafings, or too free or offensive perspiration, for many sanative, antiseptic purposes which suggest themselves to women, and for all the purposes of the toilet, bath, and nursery.

CUTICURA RESOLVENT PILLS (Chocolate Coated) are a new, tasteless, odorless, economical substitute for the celebrated liquid CUTICURA RESOLVENT, as well as for all other blood purifiers and humour cures. In screw-cap vials, containing 60 doses, price 25c.

Sold throughout the world. SOAP, 25c.; OINTMENT, 50c., Pills, 25c. British Depot: 27 St. Charterhouse Sq., London. French Depot: 5 Rue de la Paix, Paris. POTTER DRUG AND CHEM. CORP., Sole Props., Boston, U. S. A.

Seidel's Special

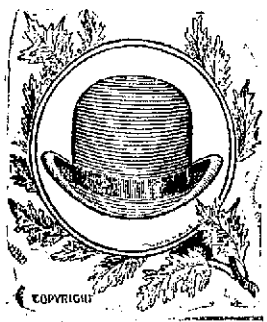

$3.00

The best on earth for the money. Every Hat warranted and fitted. Fall shapes now ready.

SEIDEL BROS

716 CALHOUN ST., Opp. Court House.

Money! Money! Money!

REDUCED RATES

The Tri-State Building and Loan Association has reduced its rates to borrowing members.

THIS MAKES THE NEW PLAN THE CHEAPEST INSTALLMENT PLAN offered to the borrowing public. You cannot afford to borrow on any other plan.

Call at office for particulars.

INVESTMENTS.

Interest paid on any amount deposited with the Association if left 60 days.

Tri-State Building and Loan Ass'n.,

COR. BERRY AND COURT STS.

DEATH SENTENCE PASSED.

Indianapolis, Ind., Oct. 28.—Judge Alford, in the criminal court, today passed the death sentence on Ora Copenhaver, convicted of the murder of his wife, Delia Copenhaver. He will be hanged February 12 next. On the way back to the jail Copenhaver said: "Well, I have nothing more to live for. I did the dastardly deed and I ought to die. I don't care." Copenhaver killed his wife because he was jealous of her.

CAME TO TOWN FOR A TIME

MESSRS. WILLIAMS, OF ROANOKE, HAD IT.

Last Installment Was Paid for at Police Court—Barkeeper is Fined The Police.

Messrs. Williams and Williams, of Roanoke, played a one-night stand in Fort Wayne last night and this morning when they checked up with Judge Dreibelbiss found that they were just $22 out on the engagement. Albert and Henry Williams are uncle and nephew and came in on the interurban last evening to do the town. They never got any farther from the terminal station than the corner of Harrison and Main and dropped the curtain without the usual red fire accompaniment. The fact of the matter was simply that when they tried to drink up all there was to drink in town their capacity was exhausted before they had traveled a square. They remained in the station during the night, but this morning a friend came to their rescue and a check on the Roanoke bank did the rest.

Charles Rose, the bartender at Oertel's saloon where the row occurred on Saturday evening, pleaded guilty to allowing others than members of the proprietor's family to be in his saloon after hours and paid a fine of $1 and costs.

Albert Maire was picked up last night on an old affidavit charging him with assault and battery on John Greim a month or more ago. Maire and Greim were both employed at the Pennsylvania freight house and some time ago Maire was discharged. An evening or so later he strolled into the freight house and seeing Greim at work raised his good right arm and pasted Mr. Greim in the neck. Mr. Greim confidentially told The Sentinel this morning that he could feel the jolt yet. Maire was fined for drunkenness and another affidavit for assault and battery was filed against him, but he was not arrested until last night. His mother paid his fine and now he proposes to file an affidavit against Greim for something.

A YOUNG MAN MISSING.

Yesterday Mrs. John Andrews, local representative of the Polk Directory company notified Superintendent Gorsline that her son, Harry, aged 16, had left home and was supposed to have gone to Crawfordsville to join a theatrical company. Last evening the local department was notified by the chief of police at Crawfordsville that he had arrested a young man who had just joined the company, but who denied that his name was Andrews and who claimed his home to be Evansville. It is scarcely probable that the young man arrested is Andrews, since he would not have had time to have reached Crawfordsville. He ate his dinner with his mother at their Lakeside home yesterday and told her that he was going away to join the company, to which she objected. He is six feet tall and a remarkably large boy for his age. Superintendent Gorsline notified the Crawfordsville officer to verify the Evansville story and said that unless the boy would measure six feet he had hold of the wrong fellow. Since then he has had no information from Crawfordsville.

AND THE BOY WENT BACK.

Harry Woehnker, a young lad who has been several times in police court to answer to diversified charges, was picked up yesterday evening and taken to jail to serve out a suspended sentence. He was at one time employed as a delivery wagon driver at the Aurentz grocery and one pleasant afternoon unloaded a keg of pickles in a Holman street yard, the pickles having been gently swiped by him at the Pennsylvania freight depot. He was fined for the offence and for another offense, not quite so clearly established, he was also fined, but sentence was suspended on condition of future good behavior. He was told by the trial judge at police court, Judge Louttit, that if he ever kicked over the traces again the sentence would be executed. The boy has been more or less bad since, but recently has become abusive to his mother and absolutely refused to work, obey his father or do anything else that was expected of him. Yesterday he reached the limit and then the father reached for his neck. He took him by the collar and marched him to the station, where he was delivered to serve out his old sentence. The father said he was extremely sorry to be obliged to resort to such severe measures, but felt that it was the only course left open for him.

POLICE NOTES.

Officer Goeglein, who has been seriously ill for a month, was down at the police station this morning trying to remember old acquaintances.

Karber, the man beaten in a saloon row on Force street on Saturday night, is reported by his physician, Dr. McEvoy, to be improving as satisfactorily as can be expected.

At the John Schremser home on John street last evening there was an upheaval that demanded police attention. Officer Murphy was called in and succeeded in quieting the disturbance without making any arrests.

The police are looking for "a man with a red body and yellow running gears," who drove through a funeral procession yesterday.

An industrious individual yesterday nipped a pair of pants from the front of the Epstein clothing store and got away with them. Mr. Epstein saw the thief, but was handicapped by the fact that he was alone in the store and could not give chase unless he took a chance on somebody running away with the balance of the store. Later Detective Coling found the pants in an express office ready for shipment and notified Mr. Epstein that he could recover them by replevin. Mr. Epstein said that as the pants were worth only about a dollar and the replevin cost would be more, he thought it best to let the fellow get away with the goods.

Oscar Ryan, of Edgewater avenue, and Joseph Lohman, of West Berry street, each report the theft of a dog.

Mrs. Jones, of 1705 Kock street, reports the loss of a pocket book containing an endorsed check for $6.

Sergeant Harkenrider was last evening called to a residence on Grand street, where a beautiful family fuss was brewing. The disturbance was not serious enough to demand arrests and none were made.

Several more bicycles were returned to their owners yesterday. None were reported stolen last night and it looks as though the general round-up and the drastic measures adopted by Judge Dreibelbiss may have some beneficial effect. The judge says he will keep up the good work even at the risk of cutting down the average school attendance 50 per cent.

WILL BE WEDDED TONIGHT.

The marriage of Miss Helen Mohr, daughter of Mr. and Mrs. John Mohr, and D. Fred Urbahns will take place this evening at 6:30 at the Cathedral parochial residence, Rev. P. F. Roche officiating. The guests at the ceremony will be the immediate relatives of the couple. At 6:30 a wedding dinner will be served by Rankin in the Wayne club and a reception beginning at 8:30 will follow, for which several hundred invitations have been issued. Reineke's full orchestra will play during the dinner and reception. Mr. Urbahns and his bride will spend their honeymoon in New York and other eastern cities. They will be at home after December 1st at the home of Mr. and Mrs. Mohr, Washington and Clinton streets.

GREANEY-KELLEHER.

The marriage of Miss Mary Kelleher and Michael Greaney was solemnized at 9 o'clock this morning at St. Patrick's Catholic church, Rev. J. F. Delaney officiating. Miss Nellie Kelleher was bridesmaid and John Sheehan supported the groom. The bride has for a number of years been in charge of the McKinnie house restaurant and the groom is a moulder in the Bass shops. Mr. and Mrs. Greaney have gone to housekeeping at the corner of Barr and DeWald streets.

MAY PLAY CULVER.

Manager Tigar, of the high school team, is in correspondence with the manager of the Culver military academy foot ball team relative to a game at Culver on Saturday. Culver has an open date on Saturday and it is very probable that the game will be arranged for.

GOES LIKE HOT CAKES.

"The fastest selling article I have in my store," writes Druggist C. T. Smith, of Davis, Ky., "is Dr. King's New Discovery for Consumption, Coughs and Colds, because it always cures. In my six years of sales it has never failed. I have known it to save sufferers from Throat and Lung diseases who could get no help from doctors or any other remedy." Mothers rely on it, best physicians prescribe it and Dreier & Bro. guarantee satisfaction or refund price. Trial bottles free. Reg. sizes. 50c and $1.

George P. Essig has returned from a two weeks' visit with relatives in Auburn and Garrett.

FORTY YEARS' TORTURE.

To be relieved from a torturing disease after 40 years' torture might well cause the gratitude of anyone. That is what DeWitt's Witch Hazel Salve did for C. Haney, Geneva, O. He says: "DeWitt's Witch Hazel Salve cured me of piles after I had suffered 40 years." Cures cuts, burns, wounds, skin diseases. Beware of counterfeits. Meyer Bros. & Co.

Bishop Alerding confirmed a class of thirty-five children at the Catholic church in Columbia City today.

"WATCH THE KIDNEYS."

"When they are affected, life is in danger," says Dr. Abernethy, the great English physican. Foley's Kidney Cure makes sound kidneys. Sold by Dreier & Bro. and Pellens & Polster.

Why Syrup of Figs is the best family laxative

It is pure.
It is gentle.
It is pleasant.
It is efficacious.
It is not expensive.
It is good for children.
It is excellent for ladies.
It is convenient for business men.
It is perfectly safe under all circumstances.
It is used by millions of families the world over.
It stands highest, as a laxative, with physicians.
If you use it you have the best laxative the world produces.

Because

Its component parts are all wholesome.
It acts gently without unpleasant after-effects.
It is wholly free from objectionable substances.

It contains the laxative principles of plants.
It contains the carminative principles of plants.
It contains wholesome aromatic liquids which are agreeable and refreshing to the taste.

All are pure.
All are delicately blended.
All are skillfully and scientifically compounded.

Its value is due to our method of manufacture and to the originality and simplicity of the combination.

To get its beneficial effects—buy the genuine.

Manufactured by

CALIFORNIA FIG SYRUP CO.

San Francisco, Cal.
Louisville, Ky. New York, N. Y.

FOR SALE BY ALL LEADING DRUGGISTS.

EVILS MENACE THE NATION

LIQUOR, INDUSTRIAL PROBLEMS AND WAR.

Dr. Trueblood, of American Peace Society, Warns Against Impending Dangers.

Indianapolis, Ind., Oct. 28.—Dr. Benjamin Trueblood, representative of the American Peace society at The Hague conference and member of the international peace bureau and International Law association, addressed the national conference of Friends last night on "The Four Great Problems of the Age." He said:

"There are four great problems that are staring us in the face and unless they are solved by the Christian church during the coming century this nation and others cannot hold their own. There are four great evils that consume the substance and the thought and the feelings of the world. They are the terrible liquor evil that does more to ruin the homes, blight minds and cause crime than any one other agency; the industrial problem that has been going on during the last half century and which has now reached an acute stage; the race problem which has been going on for all time and the wars between great nations. Abolish these four giant evils and with them will go a thousand other minor evils.

"Industrial war is wrong from all points of view and arbitration should be employed in settlement of difficulties. Industrial tyranny and slavery should not be permitted by the state. The early church swept aside international boundaries and declared that all men are brothers. There should be no race distinctions. The question of the abolition of war is the greatest one that the civilized world has to contend with today. The day is at hand when the Friends church should redeclare itself on all the great social and political questions of the day."

GOLDEN CURE CO. GUARANTEE

We guarantee our Golden Remedy to entirely cure 96 cases out of every 100 of these terrible oft recurring nervous headaches. Cure to stay cured. Cured by removing the cause.

WE GUARANTEE our "Golden Remedy" to cure 93 cases out of every 100 of insomnia. It contains no opiate or any hurtful drug, but brings sweet, refreshing and natural sleep.

WE GUARANTEE our Golden Remedy to cure every case of St. Vitus' dance in patients not over twenty years old, where no complicating diseases exist.

WE GUARANTEE our Golden Remedy to stop the attacks and thoroughly control the attacks of epilepsy in 90 cases out of every 100 and to make perfect cures in most cases.

No other remedy on the market will justify such a guarantee.

No other manufacturer ever dared to publish such a guarantee and back it by the $50,000 capital of the company.

Every remedy we put out is sold strictly on its merits. Read our book, select the remedy you need and buy it from your druggist.

The new designs in Clocks at Dalles F. Green's, Arcade Jeweler.

MASONIC TEMPLE.

WEDNESDAY, OCTOBER 29.

A Stupendous Production of a Big Scenic Melodrama

"A Hidden Crime,"

By a Company of Musical Excellence.

PRICES: 15c. 25c. 35c and 50c.

Secure Seats at Once.

SATURDAY MATINEE AT 2:30.
SATURDAY EVENING AT 8:15.

First time at popular prices.

By arrangement with the Augustin Daly estate an elaborate production of the successful musical comedy.

A RUNAWAY GIRL,

—with—

Mr. Geo. W. Leslie

—and—

Miss Louise Willis

—and—

50—CLEVER PEOPLE—50

THE MERRIEST AND BEST OF ALL. DELICIOUS. BRIGHT AND CATCHY MUSIC.

SPECIAL PRICES: Matinee, 25c. 50c and 75c; all reserved. Night, 25c. 50c. 75c and $1.00. Seats now on sale.

THURSDAY, OCTOBER 30.

The realistic Comedy-Drama,

The Minister's Daughters

RICH IN HUMOR AND PATHOS. STAGED ELABORATELY.

Prices only 25c. 50c and 75c.

Secure seats now.

FRIDAY, OCTOBER 31.

The brilliant Comedy success,

'ON THE QUIET"

By Augustus Thomas,

—with—

Thomas W. Ross

And a select company of players. New York production.

Prices—25c, 50c, 75c and $100.

Seats now on sale.

TURF KINGS GO TODAY.

Memphis, Tenn., Oct. 28.—Crescens and Dan Patch are scheduled to go against the world's trotting and pacing records, respectively, this afternoon at the local tracks, but conditions for the trials will not be favorable. The weather is cold and a strong south wind is blowing directly up the home stretch. Onward Silver will go against the world's two-mile trotting record tomorrow.

Frank S. Hunt is spending a few weeks with relatives in Adrian, Mich.

NEVER ASK ADVICE.

When you have a cough or cold don't ask what is good for it and get some medicine with little or no merit and perhaps dangerous. Ask for Foley's Honey and Tar, the greatest throat and lung remedy, it cures coughs and colds quickly. Sold by Dreier & Bro. and Pellens & Polster.

October Suggestions

Why not replace that broken window light before the winter sets in? Replace that missing window blind rather than do it when it is cold and disagreeable. Let us suggest that a piece of weather strip on each door will keep out the cold air and make the rooms comfortable.

We would be pleased to have you call and show you our complete line of house hardware.

H. Pfeiffer & Son,

No 109 EAST COLUMBIA STREET

MASTER SPECIALISTS

If you are troubled with
Varicocele,
Hydrocele,
Blood Diseases,
Stomach,
Kidney
and Bladder,
You have never taken treatment from
DR. GASAWAY & CO.

We want everyone afflicted with Chronic, Nervous, Blood, Skin, Special or Private Diseases

to come to our office, where we will explain our method of curing these diseases. We invite in particular all who have become dissatisfied with treatment elsewhere. We will explain why you have not been cured and will demonstrate to your entire satisfaction why we can cure you safely, quickly and permanently.

Our counsel costs you nothing, and our charges for a perfect cure will be reasonable and not more than you will be willing to pay for the benefits conferred.

CERTAINTY OF CURE

is what you want. Reference—Banks and best business and professional men in the city. We can and will cite you by permission to numberless cases that we have treated and cured to stay cured, which had been abandoned by family physicians and so-called experts. What we have done for others we can do for you. Delay is fatal; consult us at once.

WRITE—(If you cannot possibly call at our office) stating in full your condition and receive our opinion and advice by return mail. All business strictly confidential.

SPECIAL NOTE—Under no circumstances will we accept a case we cannot cure. Consultation FREE. Call or write today.

DR. GASAWAY & CO.

THE RELIABLE SPECIALISTS,

NO. 20½ EAST BERRY ST. Over Stephens' Fur Store.

FORT WAYNE, IND. Office Hours—9 a. m. to 9 p. m. Sundays 9 a. m. to 12 m.

Knox Hats

You will have the satisfaction of wearing the best if you wear KNOX.

Our line of hats embrace everything that is new and up-to-date Prices from $1.50 to $5.00.

F. H. Bohne & Bro., 824 & 1412 Calhoun St

HATTERS AND FURNISHER

James K. Niblick, of Decatur, was a business visitor in the city yesterday.

Mesdames A. J. Dodgen and M. K. Edely, of Kendallville, are visiting in the city.

Only One Key That Fits

We have found that nearly all the general medicines that are popular seek first to promote appetite and help digestion, then to apply needed elements which almost all ailing people require.

Probably iron is the most important of these needed elements, yet it is very hard to give iron so it will do any good.

There are thousands of keys in the world—only one or two unlock your door. So we know of only one or two combinations of iron that seem to do the work.

By far the most generally useful prescription we know of is Vinol. We mention this by name, because we know what it is made of, how it is made, and how wonderfully helpful it has been in numerous cases in this very town.

Vinol contains the medicinal qualities of cod liver oil, iron-that-can-be-digested, and a little table wine. It is pleasant to take, and we have so much faith in it that we will sell a bottle to anyone suffering from loss of appetite, a run-down condition, tendency to colds, or to weak women and pale children, etc., and cheerfully give you the money back if it does not help you.

Mail Orders Supplied, $1 per Bottle. Express Paid

Pellens & Polster
DRUGGISTS.

BAR-BEN
THE GREAT RESTORATIVE
WILL CURE YOU.

The use of BAR-BEN, one tablet three times a day, strengthens every muscle, nerve and every tissue; builds up and invigorates every function. Being a pure nerve food and blood purifier, it searches the nerve centers and fills the veins with red, rich blood and satisfy and quickly relieves weak men and women from all functional disorders and weakness, giving them perfect health, strength and vigor, while the generative organs are helped to regain their normal power and the sufferer is quickly made conscious of direct benefit.

BAR-BEN is a scientific, natural and positive cure for all nervous disorders, loss of appetite, lost vitality, physical and mental weaknesses and all wasting diseases, the excessive use of tobacco, opium or liquor, high living and excesses, overwork, worry, brain fatigue.

All druggists, 50 cents, or mailed on receipt of price. Write for free sample.

BAR-BEN REMEDIES CO., Cleveland, Ohio.

For Sale by Rarke & Nussbaum, H. F. Beverforden, C. H. Albersmeyer.

RHEUMATISM AND KIDNEY DISEASE CURED IN 3 DAYS WITH DENN'S SURE SAFE & SPEEDY CURE
THE DISCOVERER 10 YEARS ON CRUTCHES, WAS CURED IN 3 DAYS. 25c & $1.00 AT ALL DRUGGISTS. DENN'S S.S.S. CO. COLUMBUS, O. U.S.A.

SPECIAL SALE—Regular size only 10c a few days at the following druggists: Meyer Bros. & Co., C. H. Albersmeyer, B. R. Noll, W. F. Stellhorn, F. C. Hutzell, F. D. Hoham and H. W. Meinzen.

Plant Bulbs Now
FOR EARLY SPRING FLOWERS
—HYACINTHS, TULIPS, LILIES.
Buy Them of **S. BASH & C**

Nasal CATARRH
In all its stages there should be cleanliness.
Ely's Cream Balm cleanses, soothes and heals the diseased membrane. It cures catarrh and drives away a cold in the head quickly.
Cream Balm is placed into the nostrils, spreads over the membrane and is absorbed. Relief is immediate and a cure follows. It is not drying—does not produce sneezing. Large Size, 50 cents at Druggists or by mail; Trial Size, 10 cents by mail.
ELY BROTHERS, 56 Warren Street, New York.
HAY-FEVER
ELY'S CREAM BALM CURES COLD IN HEAD CATARRH HAY-FEVER 50 CTS. AT DRUGGISTS OR BY MAIL ELY BROS. NEW YORK

STEINWAY PIANOS
Anyone wishing to purchase a high-grade piano should get bed rock prices on Steinways from me. I can give you lowest prices and the benefit of a choice from a very large stock of these fine instruments. Address
B. LINHOFF, P. O. Box 76, Ft. Wayne, Ind.

..Troy Laundry..
Our process is the very latest, up-to-date, and we are always the first to adopt the new devices for improving our methods and grade of finished work. If not a patron already, try us and be convinced. Both 'phones, 160. 18 and 20 Pearl street.
F. L. JONES & CO., PROPS.

ALL AFFLICTED with a cough of long standing resulting from la grippe or weak lungs, or hemorrhages, should try my cough and lung syrup, an old Indian remedy made of roots and herbs; it has never been known to fail. Call at 1511 Fairfield Avenue. 10-14-tf

THE MARKETS.

Chicago, Oct. 28.—Indifferent cables and lighter receipts in the northwest caused a steady opening in wheat. The weather is still favorable for the winter wheat movement and not unfavorable for the movement of the spring wheat, but in spite of these conditions the local crowd was bullish and bought fairly well, as did also some of the bull leaders. Trading, however, on the whole was rather light. December opened a shade lower to ¼c higher at 72⅝@72¾c to 72⅞c and under a fair demand the prices advanced to 73c. Minneapolis and Duluth reported receipts of 833 cars, which, with local receipts of 211 cars—9 of contract grade—made total receipts for the three points of 1,044 cars, against 1,185 cars last week and 1,109 cars a year ago.

Light offerings and good buying by the northwest imparted a firm tone to the market during the latter part of the day. December, after reacting to 72¾c, rallied to 73⅜c and the close was ⅛c higher at 73¼c.

Corn opened easier on weak cables and continuation of excellent weather for the movement. Trading was light. Light contract stocks—a little over half a million bushels—had a steadying effect. December opened ⅛@¼c lower at 51¼c to 51⅜c, but on covering by shorts there was a rally to 51½@51⅝c. Local receipts were 245 cars, with 51 of contract grade.

The market continued weak throughout the entire session. Commission house selling carried December down to 50¾c, but covering by shorts caused a rally to 51¼. The close was ⅛c lower at 51@51⅛c.

Oats were a trifle easier at the opening on good weather and liberal receipts. The volume of trade was fair, but the market lacked any special feature. December opened a shade lower at 31c and after selling at 31⅛c reacted to 30⅞@31c. Local receipts were 434 cars.

Lower prices for hogs with liberal receipts at the yards produced an easier opening in provisions with the exception of lard, which was steady on light stocks. There was a fair demand from brokers, which steadied prices. January pork opened 2½c to 7½c lower at $15.55 to $15.60; January lard unchanged at 89.27½, and ribs a shade lower at 88.27½.

THE CLOSE.

Prices at the close were as follows:

Wheat—Dec., 73¼c; May, 75c.

Corn—Oct., 57c; Nov., 55½c; Dec. 51@51⅛c; May, 43⅜c; July, 42⅝c.

Oats—Oct., 30½c; Dec., 30⅞c; old, 28¾c; May, 32⅛c.

Pork—Oct., $16.40; May, $14.85; Jan., $15.65.

Lard—Oct., $11.40; Nov., $10.82½; Dec., $9.95; Jan., $9.32½; May, $8.60.

Ribs—Oct., $12.25; Jan., $8.25; May, $7.80.

Flax—Cash N. W., $1.24; S. W., $1.22; Oct., $1.23; May, $1.24½; Dec., $1.23.

Rye—Dec., 50½@50¾c; May, 52½@52¾c.

Barley—Cash, 35@58c.

Timothy — Oct., $4.17½; Jan., $4.27½.

Clover—Oct., $11.00.

BUTTER, CHEESE AND EGGS.

Chicago, Oct. 28.—Butter—Market easy; creameries, 16½@24½c; dairies, 15@21c.

Eggs—Market easy, 21½c.

Cheese—Market steady; twins, 10½@11c; daisies, 11½c; young Americas, 11½@11¾c.

CHICAGO LIVE STOCK.

Chicago, Oct. 28.—Cattle—Receipts, 3,000, including 300 Texans; market steady, nominal. Good to prime steers, $7.00@8.60; poor to medium, $3.75@6.75; stockers and feeders, $2.00@4.75; cows, $1.25@2.40; heifers, $2.00@5.00; canners, $1.25@2.40; bulls, $2.00@4.50; calves, $3.50@7.00; Texas fed steers, $3.00@4.40; western steers, $3.50@6.50.

Hogs—Receipts today, 28,000; tomorrow, 18,000; left over, 3,397; market opened steady, closed 5@10c lower. Mixed and butchers, $6.30@6.65; good to choice heavy, $6.60@6.75; rough heavy, $6.15@6.50; light, $6.20@6.55; bulk of sales, $6.40@6.55.

Sheep—Receipts, 30,000; sheep and lambs steady to lower. Good to choice wethers, $3.50@4.00; fair to choice mixed, $2.50@3.50; native lambs, $3.50@5.25.

THE DAY ON WALL STREET.

New York, Oct. 28.—Stocks were offered freely at declining prices when the market opened and some large fractional losses were recorded in St. Paul, Canadian Pacific, Southern Pacific, Norfolk and Western and Sugar. The general market was depressed, but trading quieted down after the opening sales.

Bear traders did not follow up their advantage at the opening, and when pressure ceased prices readily recovered to yesterday's close. Some stocks developed marked strength, which exerted some stimulating effect elsewhere. St. Louis and San Francisco common and second preferred, Texas and Pacific, Minneapolis, St. Paul and Sault Ste Marie and Cotton Oil advanced from 1 to 2 points. Business was small in some usually active stocks and the distribution of dealings was rather narrow. International Power broke 3½ with as little explanation as its recent striking advance. Colorado Fuel became heavy before 11 o'clock and declined 1¼, but the general market was not much affected.

Colorado Fuel extended its loss to 2¼ and there was a decline of 1½ in Sugar, which caused some slight recessions in the railroad quarters. Later buying of the Gould southwesterns led by Texas and Pacific and a demand for the Pennsylvania group caused improvements in the standard railroad stocks and prices generally moved up to the highest of the morning. Louisville, after opening 1¼ off at 136, rallied to 138. Trading continued professional and the absence of any important operations by the prominent interests confined the room-traders to scalping operations in different parts of the list, where there were feeble efforts made to create a following. Local monetary conditions remained unchanged, call money being in light demand at 4½ per cent, while sterling exchange rates held firm with but little inquiry.

The bond market was steady at noon.

FORT WAYNE MARKETS.

Fort Wayne, Ind., Oct. 28.—Spring wheat, $4.00@4.50; winter, bul., $3.75@4.25; Graham, $1.75 per cwt.; buckwheat, $2.65 per cwt.; corn meal, bolted, $1.50 per cwt.; corn meal, unbolted, $1.50 per cwt.

New Wheat—72c bu.
Old Wheat—72c bu.
New Corn—35c bu.
Old Corn—60@62c bu.
Cloverseed—$5.00@5.75 bu.
Oats—30c bu.
Timothy Seed—$1.50@1.60 bu.
Rye—45c bu.
Barley—25@40c bu.
Chop Feed—$1.40 per cwt.
Oil Meal—$1.50 per cwt.
Flax Seed—$1.25.
Hides—Green, 7½c; salted, 9c.
Calf Hides—Green, 10c; salted, 11c.
Wool—Unwashed, 18c; washed, 22c
Bran—Ton, $15.00@16.00.
Shorts—Ton, $17.00.
Middlings—Ton, $19.00.
Hogs—On foot, $6.25@6.50.
Dressed Hogs—$8.50.
Sheep—On foot, $3.@3.50; dressed, 7@8c lb.
Lambs—On foot, $4.50@5; dressed, 9@10c lb.
Beef Cows—On foot, $2.50@3.50; dressed, 4½@5½c lb.
Steers—On foot, $5@5.50; dressed, 7@8c lb.
Calves—On foot, $5@5.50; dressed, 8c lb.

CITY HAY MARKET.

New Timothy—$10.00@12.00.
Mixed—$9.00@11.00.
Clover—$6.00@8.00.
Straw—$4.00@5.00.

PRODUCE.

Butter—22c lb.
Creamery—28c lb.
Eggs—22c doz.
Lard—11c lb.
Old Chickens—7c lb.
Spring Chickens—8@9c lb.
Potatoes—45@50c bu.
Pears—50c bu.
Onions—50c bu.
Honey—14@18c lb.
Apples—50@60c bu.
Cabbage—20@25c doz.
Turkeys—8c lb.
Geese—7c lb.
Ducks—7c lb.

$37.00
TO CALIFORNIA, WABASH R. R.
Every day and for all trains, WABASH will sell single trip tickets from Fort Wayne to Los Angeles and San Francisco and intermediate points in California at the above low rate. This rate will be withdrawn on October 31st. Make your arrangements now. Free Reclining Chair cars on through trains and only one change of cars from Fort Wayne to the above points.
10-21-10t

NOTICE!

The office of the County Treasurer will be open each evening, commencing Tuesday evening, Oct. 28, from 7 to 9, for the purpose of receiving taxes. The last day to receive taxes will be Nov. 3, and there will be no extension of time allowed.

J. H. ROHAN,
25t6 Treasurer.

CONCERT.

Fine Musical by Emanuel Choral Society Thursday, Oct. 30, 8 p. m., cor. Wilt and Union Streets. A rare treat. 28t3

A complexion grows fairer daily using Satin-Skin Cream and Satin-Skin Powder. Best by test. 25c. b

Mrs. Austin's Pancake flour makes lovely pancakes, muffins and gems. So good you always ask for more. 22t6

The best line of Jewelry in the city. Your money back if it is not so. Dallas F. Green, Arcade Jeweler.

IN NORTHERN INDIANA

Frank Helsper, of Cleveland township, Whitley county, is reported violently insane.

W. W. Moats, 48 years of age and a well known Decatur citizen, died Tuesday morning.

Up at New Era, DeKalb county, Saturday, hunters killed a raccoon that weighed fifty pounds.

Charles Sellers, of Bluffton, is dying from lockjaw as the result of running a splinter in his thumb.

Game wardens who traversed the country between Fort Wayne and Huntington Sunday rounded up eight persons who were engaged in illegal hunting.

The Lonn business block at Laporte burned Monday morning, entailing a loss of $30,000; insured for half that sum. The origin of the fire is unknown.

Whitecaps have deposited a bundle of switches at the home of Lon Snyder, in Miami county, as a gentle admonition for him to cease abusing his wife.

The Butler Arc Light company, capital stock $25,000, has filed articles of incorporation. It will manufacture illumination and fuel gas from gasoline.

Joel Tillman, of Mentone, 70 years of age, died as the result of injuries sustained in a runaway, when he was kicked in the abdomen by a horse. The horse became frightened at a train.

Mark Lowman, of Huntington, while walking in his sleep, fell into a window. His hands and wrists were so painfully cut upon the glass that he nearly bled to death before aid could reach him.

Burglars visited Liberty Mills at an early hour Monday morning, securing $100 from the store of Curtis McCutcheon and some firearms, five boxes of cigars and a gold watch from William Davis' establishment. There is no clue.

A party of travelers, moving by the overland schooner route in two wagons, went into camp east of Huntington on Saturday evening, turning their three horses out to pasture. The animals strayed upon the Wabash tracks and all were killed, leaving the travelers with two horseless vehicles and no motive power.

At Valparaiso the city council, wishing to save all unnecessary expense, have appointed themselves as special police for Hallowe'en night and each councilman will be expected to patrol his district all night without compensation. After the motion was carried the tramp question was taken up and one of the councilmen suggested that it would be cheaper for the city if the hobos could be boarded at the aldermen's homes. The jest came near being taken in earnest.

DIRECTORS WILL MEET.

Directors of the Fort Wayne, Van Wert and Lima Traction company will arrive in the city tomorrow morning to hold a meeting at the office of Henry C. Paul. The session convenes at 10 o'clock and the directors will consider a number of matters in connection with the new interurban line, in addition to receiving reports upon the progress of the work.

THE WORST FORM.

Multitudes are singing the praises of Kodol, the new discovery which is making so many sick people well and weak people strong by digesting what they eat; by cleansing and sweetening the stomach, and by transforming their food into the kind of pure, rich, red blood that makes you feel good all over. Mrs. Cranfill, of Troy, I. T., writes: For a number of years I was troubled with indigestion and dyspepsia, which grew into the worst form. Finally I was induced to use Kodol and after using four bottles I am entirely cured. I heartily recommend Kodol to all sufferers from indigestion and dyspepsia. Take a dose after meals. It digests what you eat. Meyer Bros. & Co.

The Up-to-Date Thimble club will meet with Mrs. G. W. Stahl, 2405 Lafayette street, on Thursday afternoon from 2 to 5 o'clock.

Mr. Owen Dunn, of Benton Ferry, W. Va., writes: "I have had kidney and bladder troubles for years and it became so bad that I was obliged to get up at least a dozen times a night. I never received any permanent benefit from any medicine until I tried Foley's Kidney Cure. After using two bottles I am cured. For sale by Dreier & Bro. and Pellens & Polster.

Miss Bessie Hassler entertained a company of young people last evening in honor of Miss Stella Gregg.

OUT OF DEATH'S JAWS.

When death seemed very near from a severe stomach and liver trouble, that I had suffered with for years," writes P. Muse, Durham, N. C., "Dr. King's New Life Pills saved my life and gave perfect health." Best pills on earth and only 25c at Dreier & Bro.'s drug store.

The Wooltex idea
Fashion Faultless
means best dressing at least expense

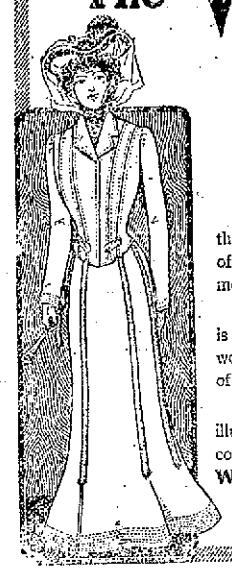

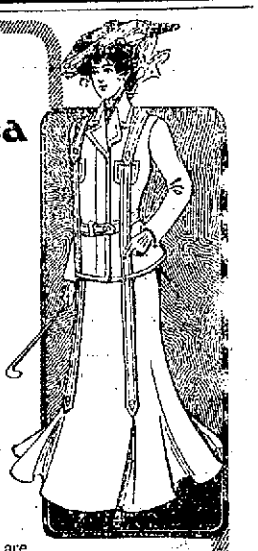

The Wooltex idea brings the best ideas of the best women's tailors in the world in reach of women of good taste, even though their means are moderate.

The Wooltex label stands for everything that is *best* in women's tailoring—pure wool fabrics, woven, dyed and cut by experts, and garments of artistic lines designed and finished by artists.

Two attractive styles of Fall and Winter suits are illustrated here. There is a charming variety in the offering of suits, coats, wraps, and separate skirts in Wooltex designs. Get the Wooltex book of styles free.

For Sale by WOLF & DESSAUER.

Are You a Stranger in Town?
If so, and you happen to go broke, don't worry if you have any good collateral. Come and see us, we will make you a liberal loan on watches, diamonds and any other kind of valuables. Your goods safely shipped home when desired.
Special low rates on large amounts.
FORT WAYNE LOAN CO.,
Established 1896. Room 2, Second floor, 706 Calhoun St. Opposite Court House.
Home Phone 833.

W. H. JOHNSTON
OSTEOPATH
Over First National Bank
Has moved to his new location. Has practiced over two years in Fort Wayne and can give the best references. Licensed by the Indiana State Medical Board and registered to treat acute and chronic diseases. The only graduate of American School of Osteopathy, Kirksville, Mo., practicing in this city and immediate vicinity. Examination free Tuesday and Friday p. m. Home phone, office, 1629; residence, 1654. dec4-tf

F. J. Zimmerly & Co.
PLUMBING.
STEAM AND GAS FITTING,
ELECTRIC WIRING.
GAS AND ELECTRIC FIXTURES.
No. 135 Calhoun Street.
.... Phone 207.

Dr. Bulson
Office and Residence 219 West Wayne St.
FORT WAYNE.
PRACTICE LIMITED TO DISEASES OF THE EYE, EAR, NOSE AND THROAT.
GLASSES ADJUSTED.

DR. L. H. HAVICE
Practice limited to diseases of
EYE, EAR, NOSE AND THROAT
26 W. WAYNE ST.
GLASSES ADJUSTED.
Office hours from 8 to 12—1 to 4 p. m.
Office phone 252. residence, 1137

J. C. Peltier.
Undertaker and Embalmer.
NO. 17 WEST WAYNE ST.

WHAT YOU WANT AND WHERE TO GET IT.

WATCH REGULAR CHANGES IN THESE ADVERTISEMENTS.

ART STUDIO.
The Rogers Photographic Art Studio, 1022 Calhoun St., always in the lead. New styles. Best work. Low prices.

E. O. ROTH (successor to Henk & Roth), manufacturer of Granite and Marble Monuments and general cemetery work. Home phone 785. Cor. Broadway and Main st. Largest stock in the city

ACCIDENT AND FIRE INSURANCE.
For Fidelity and Casualty N. Y. Accident insurance and best line of Fire Insurance companies and Surety Bonds consult M. S. HARTNETT, cor. Berry and Clinton Sts

APOTHECARY.
B. H. MEINZEN, 1116-1118 Maumee Ave., prescriptions and family receipts carefully compounded only by licensed pharmacist. Full line drugs and cigars.

BAKER.
JOHN G. SAUERTEIG, new No. 114 Washington boulevard; tel. 546. One trial of our bread will convince you of its superior quality. Vienna Bakery, new No. 114 Washington boulevard

MAX BAUMGART, 1953 Fairfield Ave. Telephone connections. Try a loaf of our 5c bread 7 loaves for 25c. Quality the best. Pure and clean our motto

BICYCLES AND MACHINIST
FRED H. ROLF, 1112 Broadway, Lawn Mowers sharpened, Bicycles repaired, Models, patterns. Small Tools. Instruments, machine work of all kinds and gear cutting

I. VEN WILKINSON is a practical bicycle man, does his own work, has no rent to pay, and will save you money if you buy a wheel of him. Repair work a specialty. 1432 Hanna street.

BOOK BINDERY.
For blank books or anything in the line of book binding go to the Fort Wayne Book Bindery, largest and best bindery in city. 43 East Main street.

CHIROPODIST AND MANICURE.
Hair Dressing, Shampooing, Scalp treatment, Massage Toilet Articles, Switches. G. A. Henk, successor to Mrs. W. H. Smith. 1110 Calhoun. Phone 1133.

CONTRACTORS AND BUILDERS
P. P. KINDER, General Contractor and Builder, Jobbing promptly attended to. Home Tel. 1550. 88 E. Jefferson St.

J. M. HENRY, Contractor and Builder Interior Finish, Bank and Office Fixtures, Mantels, Carving, etc., cor. Brackenridge and Fulton streets. Phone 307.

JOHN SUELZER, Contractor and Builder. Residence, 420 Hanna St. Telephone 114 South. Fort Wayne, Ind.

COMMISSION MERCHANT.
D. F. COMPARET, COMMISSION MERCHANT. Country Produce of all kinds bought and sold. Phone 875.

ELECTRICAL CONTRACTOR.
Up-to-date Electric House Wiring Contractor, 1845 Calhoun St. Home Phone office, 658; residence, 5445.

FURNITURE & UPHOLSTERING
EDWARD MILLER, successor to F. J. Reinoke, Upholstery and Mattresses, Parlor Suits, Couches, Chairs and Hair Mattresses made to order. New No. 905, old No. 41 E. Main St., 2d door east of Clinton. Home phone 676.

FEED YARD.
Everything new, under management of LEVI DRIESBACH. Dry sheds, planked court yard, ladies' toilet. Old No. 30, new No. 308 East Columbia St.

FEED STORE.
Call up phone 1069 home phone for all kinds of feed such as Hay, Straw, Corn and Oats. Prices reasonable. Prompt delivery. P. A. Kincade 29 E. Main street.

FISH MARKET
Calhoun St Fish Market, 1328 Calhoun St. Phone 1413 Main or 612 Green. All kinds of fresh and smoked fish, poultry, A. Geiger, Prop.

FEATHER WASHING
Wanted—5,000 lbs. of old and new feathers. Highest cash prices paid. Feather Washing Co., 410 E. Columbia St.

GROCERIES AND PRODUCE.
You will make no mistake in buying groceries of us. We sell the best grades of groceries at lowest prices. Hoesel & Co., 124 Broadway. Home phone 317.

HARDWARE AND PAINTS.
Lawn Mowers, Rubber Hose, "Melchor's" Shower Bath Yokes. Call and examine these and get our prices. Romarys, Geoglein & Co., No. 125 E. Columbia St. Tel. 749 Main.

HARNESS
F. HILT, HARNESS, SADDLES AND COLLARS, Bridles, Whips, Combs, Brushes, etc. 612 CLINTON ST.

ICE CREAM.
BOLYARD & BONS, 321 E. Wayne St. Both phones 591. Mfgrs. The Martzall Ice Cream. Quality guaranteed. Absolutely pure

INDIANA CARPET RUG FACTORY
Have your old carpets made into pretty and durable rugs. We make rag rugs, also rag carpets. Satisfaction guaranteed. 1207 Lafayette St. Dassel & Smethers, Props. Home Tel 1743.

INSURANCE, REAL ESTATE AND LOANS.
S. O. LUMBARD & CO., Rooms 2 and 3, Haus Block. Insurance, Real Estate and Loans

LIVERY.
Try the new rigs to be had of A. A. Martin, the newest and finest in every way. 215 and 217 E. Main St. Phones 481 Home. 417 Bell.

LUMBER YARD.
E. GILMARTIN, Corner Barr and Holman. Tel. 244. Lumber and Interior Finish

MODEL LAUNDRY.
Try the Model Laundry. Work never passed and no rough edges. Phone 287 South. Wagon will call. Philip Rapp, Prop., 374 and 376 Broadway.

MILLINERY.
Full assortment of the latest styles Spring patterns of Fine Millinery now ready. Call and inspect.
MISS OTA JOHNSON, 50 Maumee Ave.

MUSIC FURNISHED.
FRANK GASSO, music furnished for balls, Parties, etc. Fruit Dealers, 238 Calhoun St. Harp and Violins a Specialty. Also Harp with Full Orchestra. Residence, 47 Lasalle

OSTEOPATHY.
DR. RUSH, the Registered Osteopath Tel. 589. Suites 69 and 70, Pixley Bldg. Res. 610 W. Wayne. Disease treated successfully without medicine or knife. Examination free.

PLUMBER.
ED. F. KRONMILLER
PRACTICAL PLUMBER AND GAS FITTER.
1043 South Calhoun. Tel. 699 South.

PHOTOGRAPHER.
H. E. BRADLEY, PHOTOGRAPHER.
Finest of work at popular prices. Studio entire 4th floor Hamilton Bank building. Take elevator.

RESTAURANT.
We want U 2 eat at the VONDERAU RESTAURANT, 213 E. Main St. Meals, 15c. Short orders a specialty.
EAT AT CRYSTAL PALACE
BEST IN TOWN.
MRS. J. E. KLINGER,
228 E. Columbia St.
All kinds of Game and Oysters in season. Short orders a specialty. THE QUEEN RESTAURANT. Mrs. Jennie Gray, Proprietress. Old No. 19, new No. 411 Calhoun St. Open day and night.

SLADE'S COMMISSION HOUSE.
BERRIES AND FRUITS.
Table and Barrel Salt. Seed Store, 109 Coverdale & Archer's, Harrison street. Tel. 1335.

TEA STORE AND LAUNDRY.
WAH KEE & CO., Importers of Fine Teas and Chinese and Japanese Fancy Goods. Laundry exclusively fine work. 5 West Wayne street.

TRUNKS AND VALISES.
W. S. HACKETT, new No. 1228 Calhoun St., manufacturer of Trunks, Extension Cases, etc. Sample cases made to order. Repairing promptly done.

UPHOLSTERER.
N. RACHT, UPHOLSTERER, Springs and Mattresses made to order. Chairs caned. Phone 491 Bell, Brown. 114 W. Washington, corner Clay.

HENRY SCHONE & CO.,
UNDERTAKER AND LICENSED EMBALMERS,
53 East Berry street, Aldine Block, Opp. Postoffice, Fort Wayne, Ind.
Both Telephones 377. Res. 304 Home
Open day and night.

WALLPAPER AND DECORATIONS
SOUTH SIDE WALL PAPER STORE, Gottlieb Haller, Wall Paper and Decorations, Room Moulding, Window Shades, Paints, etc. 302 S. Calhoun St. Home Tel. 876.

WIND MILLS AND SUPPLIES.
THOMPSON & BACON, Wood and Steel Wind Mills, Pumps, Water Tanks, Wind Mills, Supplies, Tubular Wells and Piping. Home phone 638. 116 W. Columbia St.

As Old Age Creeps On

Men and Women Can Keep Themselves Hale, Vigorous and Happy by Using

Paine's Celery Compound

The human system in old age must have a sufficient store of nervous energy, and rich, nourishing blood, so that the liver and kidneys may be kept in perfect action, and the body free from pain. Paine's Celery Compound is the true invigorator when old age creeps on and the vital powers commence to fail. Paine's Celery Compound gives the needed stimulus to digestion and assimilation that the system requires; it maintains a regular supply of pure blood, and removes such troubles as rheumatism, neuralgia, nervous weakness, heart palpitation, liver complaint and digestive disturbances, that make the lives of old people miserable. Rev. John Rice, Scotch Grove, Iowa, says:

"My wife and I have used two bottles of Paine's Celery Compound with great advantage to our general health. It cured her rheumatism and proved a good regulator of the system in general and a tonic for the nerves. In my own case I have found it a cure for kidney trouble arising from old age, as I am now in my 75th year. In this trouble it has given me almost instant relief."

Do not throw away old clothes. Make them look like new with

Diamond Dyes

Direction book and 45 dyed samples free.
Diamond Dyes, Burlington, Vt.

A Minister's Testimonial.

Albuquerque, N. Mex.

Rev. F. Durante, writes: Mariano Apodaca eighteen years of age, a resident of Alameda, had falling sickness since he was three years old, the attacks came sometimes as often as two or three times in a day, then only once in a week. He took one bottle of Pastor Koenig's Nerve Tonic in December, 1901, had then only one more attack after six months but took one more bottle of the Tonic and since then, now eight months, has had no more attacks.

Mariano Apodaca.

Another case is that of Miss Carolina Romero who was afflicted with epilepsy for many years, used several bottles of Pastor Koenig's Nerve Tonic, had no more attacks for many months.

J. M. Miller, of Hannah, Mich., was afflicted with nervous prostration for nine years. He used two bottles of Pastor Koenig's Nerve Tonic, and has not had any attack since. He recommends the Tonic to every one who is suffering from any nervous disease.

FREE A Valuable Book on Nervous Diseases sent free to any address, and your patients can also obtain this medicine free of charge.

This remedy has been prepared by the Reverend Pastor Koenig, of Fort Wayne, Ind., since 1876, and is now prepared under his direction by the

KOENIG MED. CO., Chicago, Ill.

Sold by Druggists at $1 per Bottle. 6 for $5. Large Size, $1.75. 6 Bottles for $9.
IN FORT WAYNE BY DREIER & BRO

When Others Fail, Consult . . . . .

DR. WENGER,

SPECIALIST.

25 years European and American hospital and private practice experience for all Desperate, Chronic, Nervous and Private Diseases of Head, Nose, Throat, Lungs, Liver, Kidney, Stomach, Heart, Bowels, Bladder, Blood, Skin, Eye, Ear and Sexual Diseases.

Kidney and Urinary weak back, pain in side, abdomen, bladder, sediment in urine, brick dust or white, painful urination, Bright's disease and all diseases of the bladder.

Private Diseases—Gleet, Gonorrhoea, Inflammation, Discharges, Strictures, Weakness of Organs, Syphilis, Hydrocele, Varicocele and kindred troubles quickly restored.

Lost Manhood and all its attending ailments, both young, middle-aged and old men. The awful effects of early indiscretions, producing weakness, nervous debility, night emissions, exhausting drains, pimples, bashfulness, loss of energy and weakness of both body and brain. Cancers, Tumors, Piles cured without knife or pain.

Do not let timidity or prejudice keep you from calling.

OFFICE HOURS—8 to 12 and 1 to 5. Sundays, 2 to 4 only.

Dr. N. R. Wenger,
1006 Calhoun Street,

MANY FOLKS HERE

GRAND RAPIDS BRINGS CROWD FROM THE NORTH.

THE STRIKE SITUATION TODAY

COMMITTEES STILL IN SPRINGFIELD FOR CONFERENCE.

PERE MARQUETTE AMBITIOUS

PROPOSES TO EXTEND ITS LINE TO BUFFALO.

The fall excursion of the Grand Rapids and Indiana road, from Grand Rapids and intermediate stations to this city, occurred this morning, the train reaching the city shortly before 11 o'clock. In a numerical way it compares favorably with former late fall excursions, there being 671 paid passengers on the train when it reached the city. The greater portion of the visitors came from the cities this side of Kalamazoo and they are combining pleasure and business, much to the advantage of the merchants.

Views of an English Expert.

H. A. Walker, the expert who was sent by the London and Northwestern railroad to investigate railway conditions in the United States, has summed up his ideas as follows: "The American companies have nothing to boast of in the safety either of their passengers or employes. On the contrary, human life seems to be considered of much less importance in the United States than here, and I am of the opinion that in this respect the British railway officials have nothing whatever to learn from their American confreres."

Mr. Walker gives statistics showing that twice as many passengers are carried on the British railroads as on those of the United States, although the latter have a nine times greater mileage, while American figures show a larger proportion of accidents and fatalities to passengers and employes.

The larger proportion of accidents in this country, Mr. Walker says, is due to the "almost general absence of block signals, and to the fact that the permanent way is neither laid nor maintained in the efficient manner usually adopted by the British roads."

Nearly all the railroads in Great Britain still use the old-fashioned screw coupling, but the question of adopting automatic couplings such as are used in this country is being agitated. The automatic couplers which the interstate commerce commission forced on the railways of the United States have greatly reduced the number of accidents and fatalities to employes, but still a comparatively smaller number occurs on the British railways than those of the United States.

Had a Grand Old Time.

Harry Clark, stenographer in Road Foreman C. R. Colmey's office, has returned from Aboit township, where he attended the first annual reunion of the Aboit Cornet band, which was held at the residence of David Eggiman, a prominent resident of that township and the former teacher of the band, last Sunday. Other members who were present were W. Turner, Elwood Turner, Fred Smeaders, Harry Payne, Henry VanHoosen and Charles Eggiman, and in addition to these there were fifty-five neighbors and friends of the band boys at the tables when the noon-day feast was in progress. It was one of the jolliest crowds ever assembled for a like purpose in Aboit and the manner in which the guests were entertained only emphasized the reputation for hospitality so long enjoyed by Mr. and Mrs. Eggiman. Before and after the dinner there was music by the cornet band and an orchestra, interspersed by songs and social chat, which made the time fly very fast. The Aboit Cornet band was organized in 1896, with Mr. Eggiman as teacher and Harry Clark as leader. But very few of the "boys" reside at Aboit now and rehearsals are not very frequent. Hereafter the band will hold a reunion every year and as long as present conditions exist, the meeting will be at the home of Mr. Eggiman, whom the "boys" hold in the highest regard.

Arthur Greenick Promoted.

The Fort Wayne friends of Arthur A. Greenick will be pleased to learn of another promotion which has come to him through strict attention to the duties assigned him and an unusual ability in his line of work. He has resigned as draftsman of the Pittsburg and Lake Erie road, at Pittsburg, to take a position in the same line of work with the Michigan Central, with headquarters in Detroit. This change is in line of advancement and, as stated, it was made entirely upon merit. Mr. Greenick is a son of Yard Engineer A. A. Greenick, of the Pittsburg, and is a native of Fort Wayne. After a course in the city schools, the young man attended Purdue university, from which institution he graduated in June, 1901. Thence he went to Oelwein, Iowa, where he began his railway work. From that place he soon went to St. Paul, and thence to Pittsburg, each change being in line of promotion.

Rush to New Coal Field.

Indianapolis, Oct. 28.—The Cincinnati, Hamilton and Dayton railroad is preparing to make a dash to the coal, iron and lumber country of eastern Kentucky. It has practically closed negotiations with J. G. C. Mayo and others for the charter bridge rights between Ironton, Ohio, and Ashland, Ky. This will put it into the Kentucky side with a line from Dean, or thereabouts, on the Ohio side. Several roads are racing for the section of country for which the Cincinnati, Hamilton and Dayton is heading. This line has 3,000 men at work and will spend $2,500,000.

Ed Dillon Transferred.

J. E. N. Dillon has been transferred from Master Mechanic B. Fitzpatrick's office to Shop Clerk J. H. Hobrock's office at the Pittsburg shops. The change is made for the purpose of facilitating the clerical work in the shop clerk's office and to give Mr. Dillon an opportunity to become familiar with a greater variety of work than he was called upon to perform in his old position. The Pennsylvania company recently acquired new railway property and has been engaged in improving and extending its old lines, and this has made a demand for clerical work in places where the company had little to offer in that line before. The Sentinel predicts a promotion for Mr. Dillon in the near future.

Switchmen Get Reduction.

Notice has been served upon the switchmen in the employ of the Wabash company of a revision of the wage scale, which in most instances means a reduction. In this city the wages of the night men have been slightly reduced and those of the day men have been correspondingly increased. According to a Peru paper the switchmen at Peru and Tilton did not fare as well as their brethren in Fort Wayne. The Peru Journal says:

"The Wabash has reduced the pay of switchmen in the yards here from twenty-two to twenty and nineteen cents an hour. The decrease means a reduction of about $6.60 a month in salary to each man and a saving to the company in the Peru yards alone of over $1,200 a year."

If the figures in the foregoing clipping are correct, it indicates a heavy reduction everywhere but in Fort Wayne. As stated above, the reduction in wages of night men here is offset by increase in day wages.

Pere Marquette's Plans.

Detroit, Mich., Oct. 28.—The Journal today says: "For months past it has been understood that the Pere Marquette railroad was negotiating for a traffic arrangement with the Lake Erie and Detroit River railroad or for its purchase, the plan being in either case to extend the line from St. Thomas to Buffalo and take the traffic which the Pere Marquette now gives the Wabash and Michigan Central at Detroit over its own tracks to Niagara river. This morning F. H. Walker, one of the owners of the Lake Erie and Detroit River railroad, informed the Journal that the Pere Marquette had acquired part of the stock of the Lake Erie and Detroit River railroad and that surveys are now being made for the extension from St. Thomas to Buffalo. President Heald, of the Pere Marquette, said today that he did not know of the purchase of the Lake Erie road and did not believe that it had been made."

Inspecting G. R. & I. Road.

General Manager J. H. P. Hughart, Superintendent J. W. Hunter and some other officials, including General Passenger and Ticket Agent C. L. Lockwood, are out on an inspection trip over the southern division of the Grand Rapids and Indiana road. Yesterday they covered the territory between Richmond and this city and at 10 o'clock this morning left by special train for Grand Rapids. They stop at all stations and much time is consumed in getting over the line. Last night Mr Hughart's private car, with that gentleman and his traveling companions aboard, was run to Adams Station, where they could be free from the noise and bustle which would have disturbed their slumbers had they remained in the yards in the city.

Overdue Engines.

Chief Draughtsman William Stephan, of the Pennsylvania, has returned from Schenectady, where he went last week for the purpose of inquiring into the cause of delay in delivery of twenty-five engines the American Locomotive works in that city are building for the Pennsylvania company. The manufacturers claim to be unable to get construction material and to this is chargeable the delay in delivering the engines. Of these engines fifteen will be of the E-2-A pattern for passenger service, and ten will be "shifters." Eight of the passenger engines will come to the western division and the others will go to the eastern division.

Dead Man Identified.

The man struck and killed by a Pennsylvania train near Ada, Ohio, a few days ago, has been identified. His name was Hoadley Johnson, son of W. B. Johnson, a farmer residing three and one-half miles out from Canton. The deceased was walking on the tracks.

No News From Springfield.

There is nothing new in the strike situation at the Wabash shops today except a message stating that Motive Power Superintendent J. B. Barnes was in St. Louis yesterday. This is taken as an explanation of the absence of any definite news concerning President Ramsey's action in regard to the demand for an increase in wages, on account of which the boilermakers are now out on a strike. It was understood here that the committee was to meet Mr. Barnes yesterday and from him receive Mr. Ramsey's reply. On account of Mr. Barnes being called to St. Louis, the conference was probably postponed until today or tomorrow. Every department of the shops in this city, except the boiler shop, is in full operation today.

Industrial Notes.

Machinist John Dunn has gone to Decatur to overhaul the engine in the electric light plant.

The turntable for the new Pennsylvania round house is now en route here and will arrive this week.

Mrs. F. M. Mauk and son, R. H. Mauk, will go to Chicago tomorrow to spend a few days with relatives.

John Erdelman and H. W. Karthell, of the Pittsburg shops, are off duty today, looking after private matters.

H. H. Burlage, of the Pittsburg planing mills, reported for work this morning. He was hurt on the 22d inst.

A complete stock train, twenty-six cars loaded with cattle, passed through the city this morning over the Pittsburg.

Special Apprentice James McCoy, of the Pennsylvania, has been transferred from the Allegheny to the Fort Wayne shops.

Jerre F. O'Connor, of the Pittsburg machine shop, is off duty on account of an injured finger, which is not very serious.

Machinist John Thompson, who was married two weeks ago and who was on a wedding trip, reported for work yesterday.

Yesterday William Wendelen, C. F. Galmeyer, William Brinkman and Harry Ross took positions at the Kerr Murray foundry.

Motive Power Superintendent H. M. Massmore, of the Detroit Southern, was in the city yesterday on business with the Bass company.

R. D. Evans, bookkeeper at the Rhinesmith & Simonson factory, is looking for the fellow who sold his black and white English setter pup.

Engineer Daniel Grubb and Brakeman F. H. Wolf, of the Nickel Plate, each sold their property in the north side and will at once build another home.

Henry Kortum, of the Bass blacksmith shop, had the index finger of his right hand crushed yesterday by a heavy piece of iron rolling over against it.

Mrs. H. P. Bitner will go to Chicago on a visit in a few days and Mrs. H. S. Wills will go to Dunkirk, Ohio, to visit friends. The ladies are wives of Pittsburg engineers.

Mr. and Mrs. Jerre Ritnour have gone to California, where they will reside in the future. Mr. Ritnour was employed as engineer at the organ factory for some time.

Tomorrow morning the Nickel Plate will have a train loaded with immigrants from Europe through this city. The travelers are going into the farming regions of the northwest.

Foreman T. J. Rodabaugh, of the Pittsburg paint shop, has returned from Colorado, where he spent a week with his daughter, Mrs. Rosa Rodabaugh-Jones, of Colorado Springs.

Harry Templar was a welcome visitor at the Electric company's offices this morning, where he hopes to soon be able to return to work. He has just recovered from an attack of typhoid fever.

The Kehoe Boat and Motor company has employed Joseph A. Paulolt, of Detroit, to work in the factory. Mr. Paulolt is an experienced boat builder and he will have charge of the hull-making department.

August Gruber, of the Pittsburg shops, is today entertaining Mr. and Mrs. Ehrman, of Kalamazoo, who are landlord and landlady, respectively, of the Columbia hotel, one of the best hostelries in that city.

The desks were placed in Trainmaster J. F. Patterson's office in the superintendent's building at the Pittsburg yesterday and it will not be many days before Mr. Patterson and his assistants will be there also.

Mrs. C. Kretsinger, of Kalamazoo, and her two children, arrived in the city this morning and will be the guests of Mr. and Mrs. J. R. Kretsinger a few days. C. Kretsinger formerly worked in the Pittsburg car machine shop in this city.

C. L. Cunnison, a machinist, resigned his position at the electric works this morning for the purpose of moving to California to reside. His place has been taken by Machinist Harry Benoit, late of the Bass works and a son of Charlie Benoit, of that shop.

The windows of the old wheel factory on Lafayette street are being covered with wire netting to prevent the boy with the sling-shot from smashing the glasses. The building is now a pattern storage house for the Bass works.

Two 150-horse power boilers left the Bass shops today for Minneapolis, where they will be erected in the factory of the Wabash Screen Door company. Another boiler of the same capacity will follow the latter part of the week, completing the contract.

Several railway and shopmen have reason to be happy today because of their domestic conditions. Lumber Foreman Herman Brandt, of Rhinesmith & Simonson's factory, was presented with a son; William Harkenrider, foreman of laborers in the Bass machine shop, was presented with a daughter; Christian Mailand, carpenter at the Pittsburg shops, has a new son at his home.

ALL RUN DOWN

AN EVERY DAY STORY—NO APPETITE—NO AMBITION—CONSTANT HEADACHES—NO REST—NO SLEEP—LISTLESS—LANGUID—ALL PLAYED OUT—A FORT WAYNE CITIZEN GIVES THE CURE.

Mrs. T. Webb, No. 57 Superior St., Fort Wayne, Ind., says: "Dr. A. W. Chase's Nerve Pills I get at Meyer Bro. & Co.'s Drug Store is a very fine, all round regulator and tonic to the nerves—blood—digestion—and system generally. I felt generally wrong in every way and debilitated. The medicine built me up, steadied the nerves and regulated the digestion finely. I think as I said before it is a fine all round tonic and regulator."

Dr. A. W. Chase's Nerve Pills are sold at 50c a box at dealers or Dr. A. W. Chase Medicine Co., Buffalo, N. Y. See that portrait and signature of A. W. Chase, M. D., are on every package.

SOUND AS A DOLLAR

That is the result of a course of treatment with Scott's Emulsion. We have special reference to persons with weak lungs and sensitive throats.

Scott's Emulsion does some things better than others. This is one of them. It has a peculiar action on the throat and lungs which gives them strength and makes them tough.

That's how Scott's Emulsion drives out coughs, colds and bronchitis. It keeps them out, too.

We'll send you a little to try, if you like.
SCOTT & BOWNE, 409 Pearl street, New York.

PASS PHARMACISTS' TESTS

LIST OF THE NEW INDIANA LICENSEES.

Thirteen New Druggists Successful Out of Recent Class of Twenty-nine.

Thirteen applicants out of the class of twenty-nine who applied for license as pharmacists under the Indiana state law were successful in passing the recent examination conducted by the state board at Indianapolis. The list of licensees as given out this morning by C. B. Woodworth, the Fort Wayne member of the board, is as follows:

James Franklin Bence, Bloomington; William C. Hontz, North Webster; Walter McKown, Frankfort; Joseph A. Kardes, Logansport; Earl L. Reed, Attica; William Scull, Richmond; Charles F. Gordon, Pennville; John L. Paullus, Wabash; Charles Schultis, Indianapolis; Frank Lowe Donnell, Greensburg; J. Herman Mundt, Valparaiso; Charles A. Roark, Milton, and Harvey Drew, Indianapolis.

There were no Fort Wayne applicants at the examination.

HAS CLEVELAND'S APPROVAL.

Princeton, N. J., Oct. 28.—Former President Grover Cleveland yesterday complained that he was being besought to speak at many political meetings. "It is generally felt," Mr. Cleveland said, "that the democratic party stands on solid ground this year in unequivocally declaring for a revision of the tariff. But, then, everybody knows where I stand on that question. It is now and will be until equitably settled the paramount issue in American politics. I feel much interested in my party this year, but do not want to take an active and prominent part in the struggle. I consented with reluctance to make a short speech at Morristown next Thursday, because the circumstances were represented to me as being exceptional and it was thought that I could do some good. But the fact that I consented has gone out and has brought down on me an avalanche of applications for me to make speeches or write letters or otherwise get into the fight. This I cannot do. There are other democrats coming forward and I am quite content to stay in retirement and enjoy the repose of home life."

STUDENTS ON STRIKE.

Lansing, Mich., Oct. 28.—A meeting of the striking students of the Michigan Agricultural college was held this morning for the purpose of hearing a report from the faculty on the ultimatum presented yesterday, announcing that no more classes would be attended until the students suspended and expelled because of participation in the sophomore-freshman rush of several weeks ago, were reinstated. The faculty, however, had no report to make, standing by their action in suspending the participants in the rush. After a time the students dispersed from the chapel where the meeting was held and there was no disturbance. There will be no classes today.

The students think that the faculty failed to pick out for punishment the leaders in the rush and are punishing some who were only passive participants. They also declare that the suspension is too severe punishment for the offense. Both sides, the students and the faculty, are standing firm and the strike is likely to continue for several days. The strike involves over 1,000 students.

HERE AT HOME.

FORT WAYNE CITIZENS GLADLY TESTIFY.

It is testimony like the following that has placed "the little conqueror" so far above competitors. When people right here at home raise their voice in praise there is no room left for doubt. Read the public statement of a Fort Wayne citizen:

Mrs. Jos. Ankenbruck, of 30 Erie street, says: "I did not take Doan's Kidney Pills, sold at Meyer Bros. & Co.'s drug store, as I should, but they did me good. My son George was affected with both kidney trouble and bachache and he started taking them. It was not long before he was cured."

Sold for 50 cents per box by all dealers. Foster-Milburn Co., Buffalo, N. Y., sole agents for the United States.

Remember the name—Doan's—and take no other.

FIRST AID TO THE INJURED

Paracamph

BURNS Relieves Instantly, Heals without leaving ugly scar.
CUTS Stops the bleeding, Kills the Pain, Prevents Blood Poison, Heals quickly.
BRUISES Stops the Pain, Prevents Swellings Draws out the Inflammation.

It will do what we say, or money refunded.

25c 50c & $1.00 BOTTLES. ALL GOOD DRUGGISTS.

Sold by Meyer Bros., & Co., Druggists.

Our Business And Your Business.

Our business is loaning money.
Our loans are made in any amounts from $5 up to $100.
Our loans are made on short notice.
Our loans are made on furniture, pianos, fixtures, teams and other personal property of value, without removal.
Our loans can run from one month to one year's time.
Here are some of the terms of our new weekly payment plan, allowing you fifty weeks to pay off your loan:
60 cents is the weekly payment on a $25 loan.
$1.20 is the weekly payment on a $50 loan.
$2.40 is the weekly payment on a $100 loan.
Other amounts in the same proportion.
Now, it is your business to call on us when you need money.
Applications by mail or phone receive our prompt attention.

FORT WAYNE LOAN CO.

Established 1896. Room 2, second floor. 706 Calhoun street. Opposite Court House. Home Phone 853.

20th CENTURY DENTAL PARLORS

Set of Teeth....$5.00
Gold Crowns ...$3.00
Porcelain Crowns...$3
Bridge Work ...$3.00

New No. 814 Calhoun St.
Office hours—8 a. m. to 6 p. m.; Sundays, 9 a. m. to 5 p. m.
Dr. B. H. Mommer, Prop.
German Spoken.

Fell Down An Elevator Shaft

Mr. E. J. Bezallion of Middletown Springs, Vt., says:—

"Last fall I was badly hurt from a fall down an elevated shaft and was not able to work until March and then any work hurt me very much. I was so weak that it seemed that I would have to give up. I saw your wonderful 'Blood Wine' advertised about that time and I went to McMillen & Farmer's Drug Store at Rutland and purchased a bottle. I began to feel better right away. The pain in my back disappeared, I grew stronger every day, eat anything, slept well and now am entirely cured and as strong as ever. My wife also finds it a wonderful medicine."

Mr. F. S. Sanborn, M. C., of 14 High St., Lynn, says:—

"'Blood Wine' is a great rebuilder when you treat it rightout. I have tried a great many things but honestly believe 'Blood Wine' to be head of them all." Fifty cents a bottle.

PELLENS AND PULSTER.

Dr. Ranke,

FT. WAYNE, IND.
Lau Blk, Calhoun & Washington Sts
Rooms 12. Hours 9-12, 1:30-4, 7-8
Practice Limited to Diseases of the
EYE, EAR, NOSE & THROAT.
Glasses Adjusted.

FAMILY THEATRE

(Saengerbund Hall)
Commencing
Monday Matinee, Nov. 3rd,
and continuing every night and matinee except Sunday.

Continuous Vaudeville

Presenting from time to time all of the highest salaried vaudeville acts from New York, Chicago and the leading theaters both in Europe and America.

MONOLOGUE MERRYMAKERS, SINGING AND DANCING COMEDIANS.
REFINED VOCALISTS AND NOVELTY PERFORMERS.
CLASSIC AND POPULAR INSTRUMENTALISTS.

A pleasant amusement, offering a place to spend the evening with your sweetheart, wife or family.

Admission - 20c

All children under 12 years, 10c.
No seats reserved, first come first served.
10c—MATINEE EVERY DAY—10c.
Ladies free Monday matinee and night if accompanied by a paid ticket.
The New York Amusement Association, managers.

REMOVAL!

Dr. J. M. Rosenthal,
DENTIST
Has moved his office from 72 South Harrison St. to 209 W. Berry, Flick building. Phones, 1327 Main; residence, 237 Main.

Rich American Cut Glass at Dallas F. Green's, Arcade Jeweler.

Business Directory

BANKS.

HAMILTON NATIONAL BANK.
Capital, $200,000. Surplus, $300,000
The Hamilton National Bank will pay interest at the rate of two (2) per cent. per annum on certificates of deposit if left four months.
President—Charles McCulloch.
Cashier—John Mohr, jr.

White National Bank.
Corner Wayne and Clinton Sts.
CAPITAL, $200,000.
SURPLUS, $85,000.
Safe deposit boxes for rent.

The Old National Bank.
Stephen B. Bond, President.
Henry C. Paul, Vice President.
Jared D. Bond, Cashier.
Chas. E. Bond, Assistant Cashier.
We sell American Express Company Traveler's Cheques.
S. W. Cor. Calhoun and Berry Sts.

INSURANCE.

D. C. FISHER,....
Insurance, Real Estate and Loans.
No. 24 West Wayne Street,
...Fort Wayne, Ind.

UNDERTAKERS.

Klaehn & Melching.
Undertakers and Embalmers,
No. 205 West Main Street.
Both Phones 228. Fort Wayne, Ind.

LAWYER.
ABSTRACTER OF TITLES, INSURANCE, COLLECTION AND LOAN AGENT.
James E. Graham,
Room 16, Bank Block,
FORT WAYNE, IND.
Stenographer and Notary Public in office. Phone 615 Main.

WHY

Go to Challenger for Your Glasses?

BECAUSE:

You will have but one pair of eyes,
And receive a careful, intelligent examination.
No guess-work will be tolerated.
I have a sound, optical reason back of each lens.
My lenses will stop all eye-strain.
Time has proven that my prices are right,
And glasses give satisfaction.
Send your children to

C. F. CHALLENGER,
Doctor of Optics.
120 W. Berry St.

H. G. PATTON
OPTICIAN
EYES EXAMINED FREE
131 EAST BERRY STREET
FORT WAYNE, IND.

The Rurode DRY GOODS CO.

Dollars Go Farther

The purchasing power of your dollars is greater here than at any other place and then there is the certainty of satisfaction that is worth something. Try us and be convinced.

Women's Petticoats

Unusual values that cannot be duplicated. Will you see them? Mercerized Satin Skirts, ruffled, plaited and flounced, six styles to choose from, $1 each.

Fine Mercerized satin petticoats, liberal in width, double stitched seams, well made and nicely trimmed, $1.25, $1.50, $1.75 and up to $5.50 each.

The McGee patent adjustable yoke petticoat, in fine satins and moreens, perfection in fit, $2.00, $2.50, $3.00, $3.25 and $3.75.

Outing and fancy flannel petticoats, from 50c up.

Something new—Stuttgarter sanitary knit petticoats, warm and serviceable.

Silk petticoats in black and all desirable shades, all swell styles, from $5.00 to $25.00 each.

Our line of outing flannel gowns is now complete. Extra values at low prices.

Hosiery

This is a satisfactory Hosiery shop. You will always find here the best values obtainable. We are sole agents for the celebrated Onyx brand of hosiery for men, women and children. See these offerings.

Women's fleece-lined fast black seamless hose, 2 pairs for 25c.

Child's fleece-lined fast black hose, and a special heavy cotton ribbed hose, 10c a pair.

Women's seamless fast black cotton hose double heel and sole, unusual values, 10c, 12½c and 15c.

Boys' extra heavy ribbed cotton hose, fast black, double strength where most needed, 15c and 25c a pair.

Women's fast black fancy cotton and Lisle hose, an endless variety to choose from and all good, 25c a pair.

Men's fast black and tan half-hose, the wear-well sort, great values, 10c and 15c a pair.

Complete lines of hosiery of every kind for men, women and children, in wool, cotton and Lisle thread, all at the very lowest prices.

The Whole Store

Is bristling with good things at trade-winning prices. Whatever your needs may be, you will find here the largest stock to choose from, the best qualities and absolutely right prices.

IN CARPETS, RUGS, CURTAINS, BLANKETS, COMFORTABLES, LINENS, DOMESTICS, UNDERWEAR SILKS, DRESS GOODS, CLOAKS, SUITS, FURS, etc., will be found at this time unusual buying opportunities.

The Rurode Dry Goods Co.

Put Yourself in Our Shoes

And you will appreciate what foot comfort really is.

Take, for instance, a pair of those Women's Heavy Kid, double sole, just the weight for fall and winter. They sell for $3.00.

All styles. All sizes.

M. APP, 916 Calhoun St.

Old No. 106.

American Beauty Roses, Carnations, Violets and Chrysanthemums.

Miss Flick, Florist,

207-209 W. Berry Street.

Bulbs for Winter and Spring. Easter Lilies, Hyacinths, Tulips, Daffodils, Chinese Lilies, Romans, Crocus and Snowdrops.

—THE—

Citizens Trust Company,

Cor. Berry and Clinton Sts.

CAPITAL $200,000.00.

3 Per Cent. Interest Paid on Deposits.....

| One Dollar |

—AND UP—

LOANS—Made on farm and city property at low rates.

If you have any MONEY DON'T FORGET THE ALLEN COUNTY LOAN AND SAVINGS ASSOCIATION Will pay you good rates of interest. They also loan money at low rates. Opposite Postoffice. Assets, $800,000.

U. S. Stamps

Get the new Stamp Books to do your fall trading. It has a correct list of merchants giving U. S. Stamps, and be ready for the best line of Imported and Domestic Goods ever given or offered which are constantly arriving.

The Evening Sentinel.

TUESDAY, OCT. 28, 1902.

OUR TELEPHONES.

Editorial Rooms..... 650
Business Office..... 173

THE WEATHER.

Chicago, Oct. 28.—Forecast for Indiana: Fair tonight and probably Wednesday; warmer Wednesday; winds becoming variable and shifting to southerly.

LOCAL NEWS.

Born, to Mr. and Mrs. Alex Huguenard, of Sherman street—a son.

The Sons of King David will be entertained this evening by Roy Faeler.

Mrs. John Copper is spending a few days visiting friends in Churubusco.

W. G. Frederickson, of Cedar Creek township, will leave soon to locate in Mendon, Mich.

J. J. Dolan has returned from a visit of several days with relatives and friends in Detroit.

Home lodge No. 342, F. and A. M., will have a meeting this evening for work in the first degree.

Mr. and Mrs. Garmeier, of Lagrange, are visiting their son, who is a student at the International Business College.

Mrs. N. G. Davidson leaves tomorrow for her home in Chicago and will be accompanied by her daughter, Mrs. H. P. Bitner, and baby.

The executive board of the Electrical Investment company was to have made an inspection trip to South Bend today, but the tour has been postponed until a later date.

The young men's society of the First Presbyterian church will have a meeting this evening. The reading rooms of the society are open Tuesday and Thursday evenings of each week.

The Young Men's Bible class of the First Baptist church will hold its monthly meeting this evening at the home of Harry Harper, 1205 Michigan avenue. Important business will be considered and a full attendance is desired.

Miss Emma Humbrecht gave a masquerade party Saturday evening, the house being handsomely decorated with chrysanthemums and palms. At a late hour supper was served. First prize was won by William Heller and the consolation was awarded to Miss Della Deuter. Music, games and dancing were the features of the evening.

Mr. and Mrs. Henry Woehnker, of 704 East Wayne street, celebrated their fourth wedding anniversary last evening by entertaining a few friends at progressive pedro. Mrs. William Woehnker and Ed Courdevay won first prizes and the booby prizes were won by Mr. and Mrs. Dave Bowers. Supper was served after the games. Mr. and Mrs. Woehnker received many handsome presents in honor of the occasion.

FREE SAMPLES AT OUR CAKE DEPARTMENT.

Just received a large supply of Kennedy's Cakes and Crackers.

We are going to give them away. Come in and try these delicious goods.

We also handle a complete line of package goods.

Everything strictly fresh.

WHITE FRUIT HOUSE.

MONEY TO LOAN

On Real Estate or Personal Security. C. F. Pfeiffer, Rooms 6-7 Bass Block. tf

FRESH BALTIMORE OYSTERS.

Extra Select for frying, 28c can.
Standards, best stewing, 22c can.
Best Michigan Celery, 20c dozen.
Best Cape Cod Cranberries, 8c qut.
Malaga Grapes, large bunches, 20c pound.
California Tokay Grapes, 12½c lb.
Pennsylvania Chestnuts, 15c qt.
New York Quinces, 60c peck.
Large, Solid Heads Cabbage, 25c dozen.
Purple Top Turnips, 5c peck.

WHITE FRUIT HOUSE.

WALL PAPER

25c wall paper for 10c per roll. Come and see them. Just got them in. New goods.

KEIL & KEIL,
23t6 926 Calhoun.

MAPLE SYRUP AND PANCAKE FLOUR.

Hudson Maple Syrup, 75c gal.
Crane's Pure Ohio Syrup, 35c qt.
Vermont Maple Sugar, 14c lb.
Sugar Drip Table Syrup, 35c gal.
N. O. Baking Molasses, 40c gal. jugs.
All Pancake Flours, 10c pkg.
New Buckwheat Flour, 15c sack
Home-grown Potatoes, 50c bu.
Cape Cod Cranberries, 8c qt.
Fresh Select Oysters, 28c can.
Fresh Stewing Oysters, 22c can.

GREATEST GROCERY CO.,
Opp. P. O. Phones 315-378.

TOO LATE FOR CLASSIFICATION.

WANTED—Lovely complexion, satin skin, produced by Satin-Skin Cream and Satin-Skin Powder. 25c. Rurode's.

LOW RATES TO COLONISTS.

To points west, northwest, south and southwest by way of the Nickel Plate road. Get full particulars from nearest agent or address C. A. Asterlin, T. P. A., Fort Wayne, Ind.

tu-th-to-Nov-18&w

Sterling Silver Wedding Presents, 925-1000 fine. Dallas F. Green, Arcade.

SPECIAL RATES TO HUNTERS.

From Nov. 9th to 30th inclusive, the Nickel Plate road will sell tickets to McComb and Payne, Ohio, and points between those stations; also to South Whitley and Willvale, Ind., and intermediate points at one fare for the round trip to parties of three or more traveling together on one ticket. See nearest agent or address C. A. Asterlin, T. P. A., Fort Wayne, Ind.

tu-th-to-Nov-30&w

THE AMERICAN PEOPLE,

As a rule, like to appear well. To be sure your appearance is the best you should always have your hair cut at the Wayne. 10 barbers.

28-tu&f-tf

LECTURE ON "SOCIALISM."

The Rev. Wm. Thurston Brown, formerly pastor of the largest Congregational church of Rochester, N. Y., will deliver a lecture on "Socialism" in the assembly room of the court house Thursday night, Oct. 30. He is one of the ablest men now on the lecture rostrum. He is the equal of Father Hagerty. Everybody invited.

28-2t

AUCTION SALE

Of household furniture to be sold at auction at 825 Eliza street, Wednesday morning, at 10 o'clock, October 29th.

27-2t

BOARD AWARDS CONTRACTS

BUSINESS ASSOCIATES IN COMPETITION.

Contracts Entered Into for Some Small Improvements—The City Hall News.

The board of works yesterday afternoon let a number of small contracts for public improvements in various parts of the city.

For some alley pavements between Harrison and Webster streets and between Creighton avenue and Taber street, all bids were rejected.

For cement sidewalks on West Berry and Fairfield avenue, Thomas Bridge's Sons, of Wabash, were the successful bidders.

For laying sidewalks on Leith street, grading Leith street and constructing two small alley sewers, Moellering & Co. were awarded contracts and for relaying sidewalks on Lafayette street Charles Schreck was the lowest bidder.

Thomas Bridge's Sons and Moellering & Co. are partners in the stone business at Wabash and here come the Wabash people and beat their Fort Wayne partners out of a local job in a competitive contract. It is generally understood, however, that the competition will not disturb the business relations of the two concerns.

HIS BID WAS TOO LOW.

Aaron Lischey, who was awarded the contract for furnishing a number of young trees for the city parks a week ago, came before the board yesterday to explain that he had made a slight mistake in his calculations and wanted the board to give him a reconsideration. The board explained that in case he failed to enter into a contract they would be obliged to let the contract to the next lowest bidder. Mr. Lischey would not stand for that kind of a proposition and said he would furnish the trees as agreed upon, even if it took the last shirt off his back. His bid was about $60 lower than any other. Some other small improvement plans were ordered, after which the board adjourned.

THE MAUMEE AVENUE JOB.

The concreting job on Maumee avenue has now been completed from Walton avenue to a point near Walter street. The east end of the job was finished today and should have been completed early this morning, but for the adversity which has followed Contractor Peter. Yesterday was pay day on the job and the men were paid off. Evidently the booze emporiums got some of them who are now incubating jags and sore heads. This morning only about half the working force showed up. The pleasant weather of the past few days has facilitated matters greatly and another week will see the concreting finished. The "hot stuff" gang is at work at Auburn and will be ready to come to Fort Wayne in about ten days, if nothing unforseen intervenes. Mr. Peter says that it is now a very safe proposition to bet on that the entire street will be completed by Thanksgiving day at the farthest.

CITY HALL NOTES.

The city council will meet this evening in regular session and besides the two appropriation ordinances passed over from the last session, nothing of importance is known to be on the bill of fare.

In the eight months since the 26th of last February 451 building permits have been issued from the city clerk's office.

Contractor Derheimer is profiting by the fair weather and expects now to complete his long strung and unfortunate waterworks contract within a week or ten days.

Your eyes tested and valuable information given free. Dallas F. Green, Expert Optician.

BEN HUR COURT, NO. 15, T. B. H.

The funeral of Sister Susie Burtsfield will occur Tuesday at 1:30 o'clock from the residence, 1610 Wells street, and at 2:00 o'clock from the Wayne Street M. E. church. Members are invited to attend as individuals.

Dr. Jno. J. Ogle: Office 1520 Maumee Ave.; residence next door. 'Phone 1602. 27t6

A ROUGH, RED, DRY, TENDER chafed skin made fair and lovely by Satin-Skin Cream and Powder. 25c.

n

TOO LATE FOR CLASSIFICATION.

FOR SALE—A good general purpose or delivery horse. 64 Barr street.

28-2t

FOR SALE—I have been instructed to offer $10,000 of stock in a local manufactory, well established, stable article. Stock has been increased for the purpose of enlarging business. Low cost of operation; output engaged. A safe and profitable place for your spare cash. Shares, $25. W. G. Burns, Patent Attorney, 820 Calhoun St., Fort Wayne, Ind.

10-28-tf

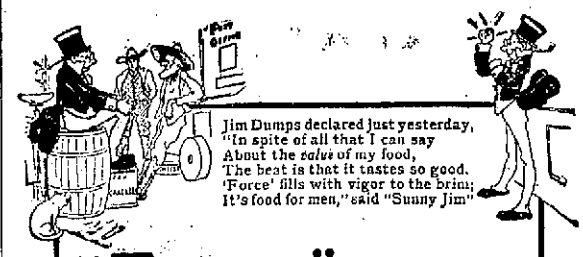

Jim Dumps declared just yesterday,
"In spite of all that I can say
About the *value* of my food,
The best is that it tastes so good.
'Force' fills with vigor to the brim;
It's food for men," said "Sunny Jim"

"Force"

the standard of cereal value.

The Ready-to-Serve Cereal.

Sweet, crisp flakes of wheat and malt.

A Cereal Food Unequaled.

"Ever since 'Force' Food has been introduced on the market, I have eaten it regularly at every meal. Positively, it is a cereal food unequaled. W. H. WALLIE."

31

Mrs. Walker Jones, of Bucyrus, Ohio, is prominent in society circles of that city. Instead of starving herself by "dieting," she eats anything she craves, and uses Dr. Caldwell's (Laxative) Syrup Pepsin. Read her letter:

Gentlemen:—Your wonderful medicine has done great things for me. I was troubled with stomach trouble for ten years, tried everything I heard of, had doctors without any effect whatever, until one day I came into Birk Bros. drug store and they recommended

Dr. Caldwell's (Laxative) Syrup Pepsin

I used four bottles and am entirely well; can eat almost anything without hurting my stomach in the least. I think anybody suffering with stomach trouble can be cured by using Dr. Caldwell's Syrup Pepsin. Very truly yours, MRS. WALKER JONES.

"Can eat almost anything"

As a cure for stomach troubles and as a laxative, Dr. Caldwell's Syrup Pepsin has no equal.

All druggists sell 50c. and $1.00 sizes, or write for free sample to

PEPSIN SYRUP CO., Monticello, Ill.

RESOLUTIONS.

John M. Archibald, a charter member of St. Mary's chapter No. 203, O. E. S., died Oct. 16th, 1902.

Whereas, God in His wise providence has seen fit to call him from this earthly chapter to the grand chapter above, therefore be it

Resolved, That St. Mary's chapter, No. 203, O. E. S., has lost a zealous and faithful brother, and his family a devoted and loving husband and father.

Resolved, That while humbly bowing to the divine will, we deeply deplore this irreparable loss.

Resolved, That the charter be draped in mourning and that these resolutions be spread upon the minutes and a copy be sent to the widow and to the Fort Wayne Sentinel for publication.

Fraternally submitted,
MRS. SUE LAFOLLETTE,
MRS. MARGARET CHAPMAN,
H. K. LUMER,
Committee.

No trouble to get quick breakfasts if you have Mrs. Austin's famous Pancake flour. Ready in a moment.

22t6

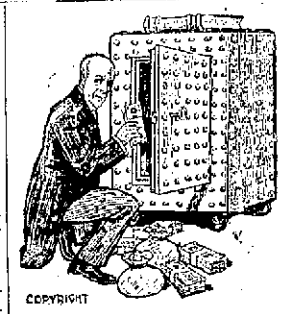

COPYRIGHT

The Lesson Learned from Bitter Experience.

when come the times of stress—when you need money for rent, food or fuel—should teach you to deposit your savings in good wage-earning times with us. We safeguard your money for you—the strictest laws govern savings banks—and pay you 3 per cent. interest on it. Facts and figures given if you call.

FORT WAYNE TRUST CO.,
Corner Main and Court Sts.

"If it's a good thing SLAVEY'S have it."

Cold Wave Stoves

Economy in fuel means the saving of a good many dollars in not a very long time either.

Our HOT BLAST AIR TIGHT FLORENCE is the best economizer we know anything about. It not only saves on the fuel bills, but will produce more heat from the amount of fuel consumed than any other stove on the market. It burns hard and soft coal, lignite, coke and wood, and will yield splendid results even from the use of slack—the cheapest fuel known—and this is something no other stove will do. There'll be a hot time in your parlor if you buy one of our FLORENCE HEATERS.

BOTH PHONES 149 SLAVEY'S UP-TO-DATE HARDWARE STORE 19-21 W. MAIN ST.